SPECIAL REVIEW ISSUE

AMIGA WORLD

October 1994
U.S.A. $3.95
Canada $4.95
UK £2.95

Gorgeous Graphics!

Discover The Secrets Of Brilliance 2.0

Plus!

Buyer's Guide To 8 MIDI Sequencers

Help!

How To Survive In The Post-Commodore Era

Also!

- DOS Diagnostics
- Fractal Graphics
- Video Start-Ups

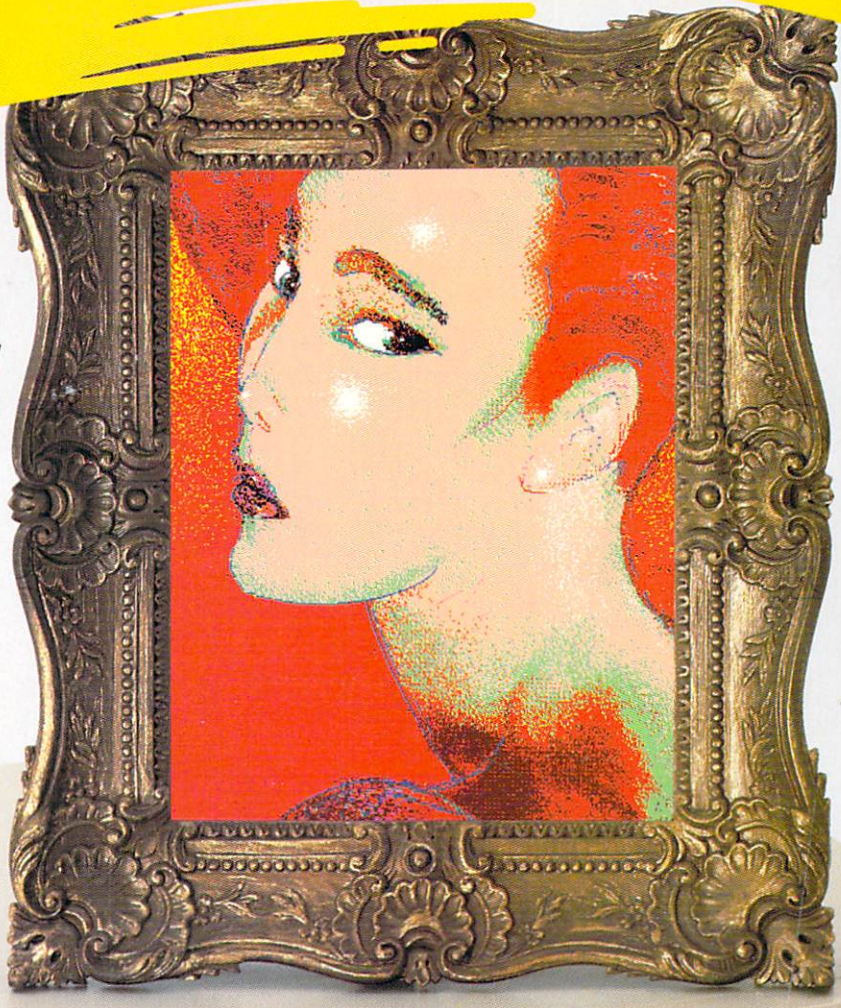

An IDG Communications Publication

10
0 74470 65948 8

THE WRITE WAY HAS TWO DIRECTIONS.

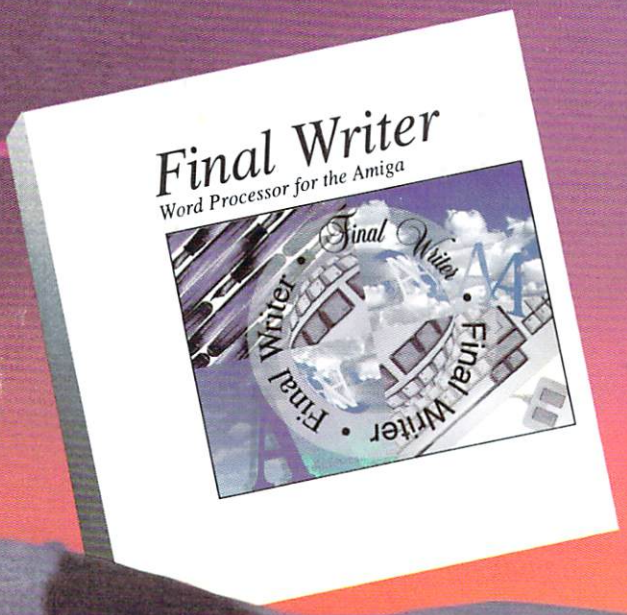

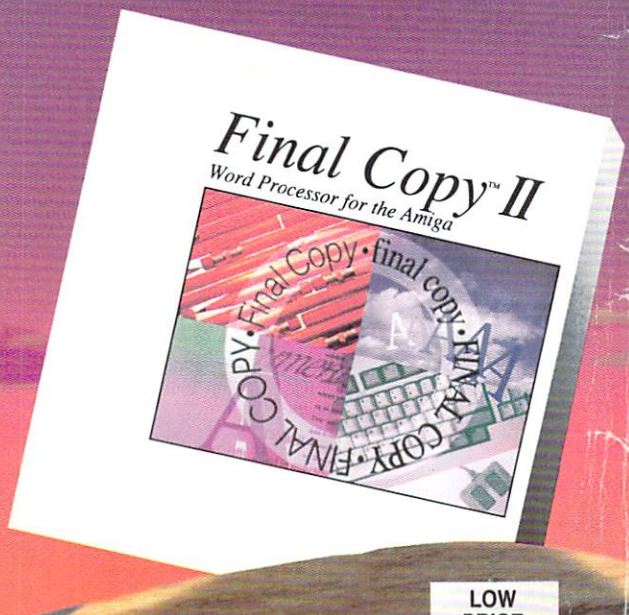

ROTATING GRAPHICS

100 EPS IMAGES

120 OUTLINE FONTS

LOW PRICE

WORKBENCH 1.3 COMPATIBLE

30 OUTLINE FONTS

Final Writer Release 2

"...Final Writer is arguably the best word processor yet released for the Amiga.", Amiga World, March 1994. "...Final Writer is the top Amiga word processor to rival even the Mac and PC heavyweights.", CU Amiga (England), January 1994. Final Writer has all of Final Copy II's major features plus many more. It includes: Table of Contents, Table of Illustrations, Endnotes, Bibliography, and Index generation; sections; multiple master pages; EPS graphic support; movable text blocks; rotated text and graphics; and a user configured button strip for individual customization of the program's interface. Release 2 now includes complete "Undo" capabilities, easy-to-select Bold, Italic, and Underline options; floating palettes for tools, user buttons, and style sheets; a new tool strip that features drop down menus for fonts, styles, and font size; and additional flexibility in customization of the user interface. Final Writer requires 2 megabytes of RAM, a hard drive, and Workbench 2.0 or higher.

Final Copy II Release 2

"Readers' Choice Award 1993", Amazing Computing; "Award '93 - Best Software Product", Amiga Plus (Germany), "Product of the Year 1993", Amiga Magazin (Germany). What more can we say? This is the most popular and most used word processor on the Amiga today. It features a 110,000 word speller; 1.4 million word thesaurus; auto hyphenation; search and replace; tab stops; adjustable margins; word and sentence counts; paragraph sorting; on-screen math; ARexx port; style sheets; drawing tools; imported IFF graphics; master pages; Compugraphic, Type-1; and NimbusQ outline font support; and the best printing possible on any Workbench supported graphic printer or PostScript® device. Final Copy II works equally well on Workbench 1.3, 2.0 and higher. All you need is a minimum of 1 megabyte of RAM and 2 floppy drives. A new low price now makes this top-rated word processor an even better bargain than ever.

SoftWood, Inc.
P.O. Box 50178
Phoenix, Arizona 85076
1 (800) 247-8314

PostScript is a registered trademark of Adobe Systems Incorporated.

FACTORY DIRECT PRICING

Special Offer!

ASDG

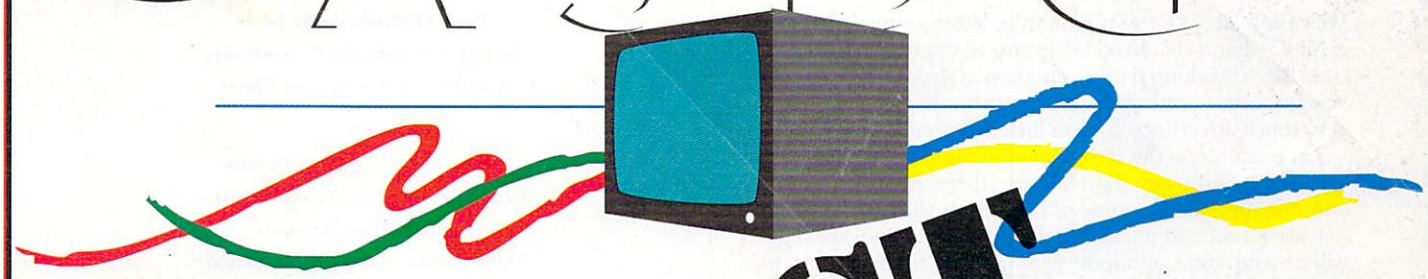

DIRECT

Get The First Family Of Amiga Imaging Products At Factory Direct Prices!

Product Name	Description	List Price	DIRECT Price
Art Department Professional® 2.5	The number one Amiga color image processing package.	$299.00	$173.00
MorphPlus™	The finest morphing available on the Amiga, plus other great effects.	$295.00	$142.00
T-Rexx Professional™	Complete control over the Toaster and 11 other related products.	$249.00	$135.00
TruePrint/24®	Advanced 24-bit color or 8-bit grayscale printing on standard Amiga printers.	$ 89.00	$ 59.00
CygnusEd Professional™	The leading Amiga text editor. Fully ARexx compatible.	$119.95	$ 67.00
ADPro/MorphPlus Add-Ons			
ProCONTROL™	A point-and-click batch processing front end for ADPro or MorphPlus.	$ 90.00	$ 57.00
Professional Conversion Pack	TIFF, Targa, Alias, SGI, Wavefront, Sun Raster, X Windows, PICT and Rendition formats.	$ 90.00	$ 52.00
CGM Loader	Allows reading of images in the CGM image file format.	$ 89.95	$ 57.00
Epson Scanner Driver	A WYSIWYG driver for Epson full page flat bed color scanners.	$200.00	$114.00
HP ScanJet IIc Driver	A WYSIWYG driver for the HP ScanJet IIc full page flat bed color scanner.	$200.00	$118.00
Abekas Driver	Read and write digital video tapes in the Abekas Digital Disk Recorder format.	$200.00	$133.00
Lasergraphics LFR Driver	A driver for the Lasergraphics LFR and LFR+ digital film recorders.	$250.00	$173.00
Polaroid CI3000/CI5000 Driver	A driver for the Polaroid CI-3000, CI-5000 or CI-5000S digital film recorders.	$200.00	$127.00

ORDER NOW! (608)273-0473

VISA MasterCard

Shipping charges will be added to each order. All registered or unregistered trademarks are property of their respective holders.

FIRST IMPRESSIONS

The seas are choppy, but we're still afloat!

We've received a lot of phone calls, letters, e-mail, faxes and even one hand-delivered telegram, all expressing dismay over the "shrinking pages" situation at *AmigaWorld*. Why, you ask, are we cutting back our coverage? How come there is so much advertising and so little editorial?

Let me address the second point first. Dear Reader, there aren't more ad pages than before—there are *fewer*. Like you, the Amiga user, some of the people who advertise in *AW* are afraid and uncertain about what the final shakeout will be from the Commodore liquidation. So they begin to hedge a little with their advertising budgets until they can see what's going to happen. The result is that we can't afford to print as large a magazine as usual—the editorial pages drop in the same proportion as do the ad pages.

What's happening here is that we're beginning to get pulled into a vicious circle. Readers want developers and magazines to produce the same amounts of their respective products as before. Developers want as many users as before to continue reading magazine advertising and to keep buying products. Magazines want to maintain circulation, which then maintains advertising revenue, which makes money for the publishers and allows editors to include more material for the readers, who want . . . you get the picture.

Since we can't step into the Bahamian Supreme Court and demand that the Commodore liquidation mess be settled *immediately, at once, and to the satisfaction of all of us, right now, if you puhleeeze,* we thought we'd try to start by doing our part. We asked veteran Amiga aficionado Denny Atkin (a person known to many of you as a fellow user) to find out what sources of help and support are out there to keep users going during this impasse (see "We Need Somebody . . . ", p. 15).

We are also stating—both to our readers and Amiga developers—that *AmigaWorld* will be here no matter what happens. It may not be as big a book during this interim as you were used to in the past, but, unlike Commodore, we are here and will continue to provide information about *using* your Amiga and about new products developed *for* your Amiga.

With nearly five million Amigas out there around the world, there is no reason why people should stop developing new products and services for Amiga users—users, I might add, who are just a wee bit (!) more dedicated and loyal than your average "clone" consumer. So let's show those developers that even if not a single new Amiga system were ever produced, they wouldn't have to join the breadlines for a long time to come. And to the developers (a number of whom have, to their great credit, spoken out with public messages of support), don't forget the intensity of commitment out there among the Amiga user base!

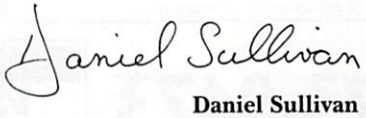

Daniel Sullivan
Editor-in-Chief

AmigaWorld

Dale Strang, *Publisher*

Daniel Sullivan, *Editor-in-Chief*
Barbara Gefvert, *Senior Editor*
Tim Walsh, *Senior Editor/Reviews*
Ann Record, *Assistant Editor*

Peter Olafson, *Games Editor*
Denny Atkin, Paulo de Andrade,
Joel Hagen, *Contributing Editors*

Howard G. Happ, *Art Director*
Laura Johnson, *Assistant Art Director*
Ann Dillon, *Designer*
Alana Korda, *Manufacturing Manager*

Michael McGoldrick, *Advertising Director*
Barbara Hoy, *Sales Representative*
Heather Guinard, *Sales Representative*
Meredith Bickford, *Advertising Coordinator*
Advertising: *1-800-441-4403; 1-603-924-0100*
FAX: 1-603-924-4066

Giorgio Saluti, *Associate Publisher, West Coast Sales*
600 Townsend St., Suite 170 East
San Francisco, CA 94103
1-415-522-2403; FAX: 1-415-522-2409

Wendie Haines Marro, *Marketing Director*
Mary McCole, *Promotion Coordinator*
Lisa Jaillet, *Desktop Publishing Manager*
Johanna Rivard, *Circulation Promotion Manager*
Debbie Bourgault, *Circulation Fulfillment Manager*
Subscription Services: 1-800-827-0877 or 1-815-734-1109

TechMedia Publishing

Dale Strang, *President*

Darlene Sweeney, *Administrative Assistant*
Karen Peterson, *Business Manager*
Nancy Mallette, *Senior Credit Analyst*
Kemco Publishers Services, *Newsstand Circulation*

IDG
INTERNATIONAL DATA GROUP

AmigaWorld (ISSN 0883-2390) is an independent journal not connected with Commodore Business Machines, Inc. *AmigaWorld* is published monthly by TechMedia Publishing, Inc., an IDG Company, 80 Elm St., Peterborough, NH 03458. US subscription rate is $29.97, one year; $57.97, two years; $83.97, three years; Canada, $41.97 (includes GST), and Mexico $38.97. Foreign Surface $49.97. Foreign Airmail $84.97. US funds drawn on US bank. Prepayment is required on all foreign subscriptions. All foreign rates are one-year only. Second-class postage paid at Peterborough, NH, and at additional mailing offices. Phone: 603-924-0100. On-line on BIX: Amiga.World (in Amiga.exchange); CompuServe: 76376,2137; Portal: Go AmigaWorld. Entire contents copyright 1994 by TechMedia Publishing, Inc. No part of this publication may be printed or otherwise reproduced without written permission from the publisher. **Postmaster:** Send address changes to *AmigaWorld*, Subscription Services, PO Box 595, Mt. Morris, IL 61054-7901. Nationally distributed by Kable News Co. *AmigaWorld* makes every effort to ensure the accuracy of articles, listings, and diagrams published in the magazine. *AmigaWorld* assumes no responsibility for damages due to errors or omissions. PRINTED IN THE USA. Posted under Canadian International Publication agreement # 0257478.

CONTENTS

VOLUME 10, NUMBER 10, OCTOBER 1994

FEATURES

AW Feature Review:
Brilliance 2.0
By Paulo de Andrade 12
The new—and now dongle-less—version of Digital Creations' paint/animation program is a major upgrade of the original, packed with significant new features and enhancements at a price that literally can't be beat.

MIDI Sequencer Jamboree!
By Darius Taghavy 19
Learn the score when it comes to choosing a MIDI sequencer for your Amiga with this special buyer's guide featuring comparative evaluations of eight leading sequencer packages.

ARTICLES

Help! We Need Somebody...
By Denny Atkin..... 15
With Commodore having run up the white flag, the No. 1 question on the minds of many Amiga users is where to go for support and help. *AW* asked leading Amiga authority Denny Atkin to go out there and find some solutions to surviving these troubled times.

COLUMNS

Denny on DOS *By Denny Atkin* 4
The fix is in this month as Denny serves up a mini troubleshooting guide designed to help you diagnose minor problems and annoying glitches in your system.

Prime-Time PD *By Tim Walsh*..... 8
First order of business in Tim's monthly guide to new PD/Shareware is a look at the very latest versions of three popular telecommunications programs.

Video in Focus
By Paulo de Andrade 25
This month Paulo brings you tips on how to get started in the video-production business, whether your own or someone else's. He focuses on two essentials: where to get training and how to get your foot in the door to gain experience.

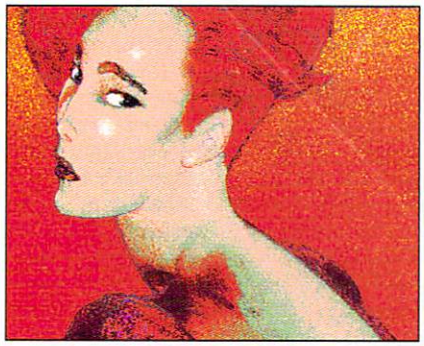

While October is a "Special Review" issue (topped by a featured look at the new Brilliance paint software used to create this month's cover image—inset above), we know our readers will also be interested in Denny Atkin's investigations into where to find support in these troubled, post-Commodore times. So, don't forget to check out "Help! We Need Somebody..." on p. 15.

Accent on Graphics
By Joel Hagen..... 34
Joel takes a small detour from more mainstream graphics this month to explore the fascinating world of image-making with fractal software.

DEPARTMENTS

First Impressions
By Daniel Sullivan 2
The impasse in resolving the Commodore situation has created a vicious circle that's putting a great deal of pressure on everyone in the Amiga community.

Overscan..... 6
An update on the Commodore situation—plus new products, trade-show reports, and other Amiga news.

The Last Word 64
Your comments, concerns, and criticisms are always welcome in this spot.

***AW* Product Information**..... 60
To contact the vendors of products mentioned in this issue of *AmigaWorld*, consult our all-in-one "Manufacturers'/Distributors' Addresses" list.

REVIEWS

VertiSketch S-10 Digitizer
(Blevins Enterprises)..... 10
With LightWave now available to non-Toaster owners, this 3-D digitizing system should have even more wide appeal.

Distant Suns 5.0 *(Virtual Reality Laboratories)* 11
Astronomy/space-simulation buffs will love this latest version of DS—more feature-packed and entertaining than ever!

Composite Studio *(Dimension Technologies)* 42
Software to simplify assembling and customizing display graphics for almost any kind of presentation project.

DirWork 2.1 *(Spectronics)* 44
A significantly beefed-up commercial version of the former shareware file and directory utility.

Toccata/Samplitude-MS
(NoahJi's)..... 48
Solid 16-bit sound card with sample-editing/playback software.

DICE 3.0 *(Obvious Implementations)*.. 50
A robust, full-featured commercial version of Matt Dillon's popular shareware C compiler.

GAMES

By Peter Olafson

Special Feature:
UK Licenseware Imports..... 56
Representatives of that interesting European concept called licenseware (a hybrid cross between commercial and shareware) are beginning to make their way across the pond. Here's a look at some of the better titles to reach the beaches here in the US.

Valhalla and the Lord of Infinity *(Vulcan)*..... 58
Delightful six-disk, puzzle-driven "speech adventure" game from England.

Download Dungeon..... 60
A rundown of recent interesting shareware games.

COVER PHOTO BY ED JUDICE; AMIGA SCREEN IMAGE BY PAUL NICOLAI, AURA CREATIVE LTD.

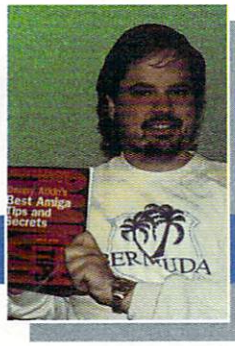

Denny on DOS

HINTS & TIPS FOR MASTERING THE OPERATING SYSTEM

#5—AmigaDOS Troubleshooting

By Denny Atkin

You turn on your Amiga and, instead of the familiar Workbench screen, up pops a screen that's blood-red. Your Amiga is sick. At this point, you're probably not feeling too well yourself. This month we'll take a look at some of the ways that the Amiga operating system can alert you when something's wrong with your system, and at some of the solutions that can help you fix minor problems without a trip to the repair shop.

Power-up Diagnostics

You've probably noticed that your Amiga's screen flashes for a few seconds just after you power it on. What you see is actually a sequence of colors that flash by as various portions of the power-on self-test are completed. If the computer stops on a particular color, something's wrong with your hardware. We'll go through the colors in sequence, taking a look at what they mean.

The first color is dark gray. This indicates the initial hardware and processor test. If the boot process doesn't make it past this screen, something is seriously wrong, and it's probably time to visit the repair shop. But if you're comfortable about opening up your Amiga, you might try pressing down all the chips and expansion boards to see if that helps.

The next color is light gray. This is the initial operating-system software test. Once again, it means a fairly major problem. If reseating the chips doesn't help, it's dealer time.

Next comes red, and I've hit this one a few times myself. The documented reason for a red screen popping up is that there's a problem with the Kickstart ROM, but I've also seen it occur with faulty expansion cards and loose Agnus chips. Try opening your computer and pressing down on Agnus. If that doesn't help, try removing all the expansion cards. If it boots, replace the cards one by one until you discover which is causing the problem.

Green is next in the sequence. This color indicates a problem with chip RAM: There's a bad memory chip that needs to be replaced. Blue indicates an error in the custom chips. Once again, reseating the chips may be the solution. If that doesn't do it, one of your Amiga's custom chips probably needs replacement.

If you're running Kickstart 2, a red screen may pop up during the boot process that will actually identify a faulty expansion board. Under Kickstart 3, you can choose Expansion Diagnostics from the boot menu (hold down both mouse buttons while rebooting your computer); this screen will show you which expansion cards are working and which are faulty.

Amiga Tidbit

When the Amiga 500 was first introduced, the delivery trucks would drive too quickly over a speedbump outside the Commodore warehouse, knocking Agnus chips loose from their sockets. Once this problem was discovered, Commodore started clipping the chips down. Dealers would often reseat the chips by dropping the Amiga about two inches onto a table—but I'd suggest the safer technique of opening the computer and pressing the chip down.

Zapped Clock

You turn on your Amiga or reboot after a nasty crash, and suddenly your Startup-Sequence reports "Battery-Backed Clock Not Found." Chances are the battery isn't dead, and, no, the cat didn't run off with it. Sometimes a particularly violent system crash can scramble the memory bits in the clock chip so much that the Amiga operating system doesn't even recognize the chip.

There's a simple solution. Just type SETCLOCK RESET. This will reset the bits in the clock. Now use the Date command to set the time and date, and type SETCLOCK SAVE to save the proper date. Under AmigaDOS 2.04 or later, Setclock Reset is quite foolproof, but sometimes it doesn't do the trick under 1.2 or 1.3. If it doesn't solve the problem, look for the public-domain utilities StartClock and ClockDoctor—they work powerful magic on even the most scrambled system clocks.

You may have heard talk of a "clock virus" that resides in the battery-backed RAM of your clock and causes disaster. Don't believe these rumors—the clock has only a few bits of storage, not enough room for even the most talented, vicious virus writer to create a program.

Startup Errors

Your Amiga is locking up during the boot sequence, and you can't figure out what command is causing the problem. This is especially frustrating under AmigaDOS 2 and later, for you usually don't even see a screen until the Workbench loads.

If this happens, boot with a floppy disk (or use the boot menu to skip the Startup-Sequence under AmigaDOS 3) and then use the ED editor to load the S/Startup-Sequence file on your boot drive. Add the command SET ECHO ON to the very top of the file. This causes the Amiga to echo each command to a shell window as it is executed, allowing you to figure out where the startup is locking up. You can then go in and remove or fix the offending command. Once everything's up and running, just remove the command from your Startup-Sequence. By the way, the Set Echo On command is also handy for debugging other scripts. ■

Denny Atkin is author of the book ***Denny Atkin's Best Amiga Tips and Secrets****. Send suggestions to him via e-mail at DennyAmiga@aol.com, or write to him c/o* ***AmigaWorld.***

THE COLOR PRINTER YOU'VE BEEN WAITING FOR SINCE YOU BOUGHT YOUR FIRST AMIGA®!

The wait is over for low-cost, high-quality color printing. For only $995,* the Primera™ Color Printer delivers spectacular full-color output from your illustrations, animations, video captures, 3-D renderings, 24-bit photos and more. Print on plain laser paper, transparencies – even T-shirt transfer sheets and mugs!

Use Primera with all of your favorite Amiga programs like Brilliance™, Art Department Professional®, ImageFX™, PageStream™ and nearly all other Amiga software that uses the Amiga Preferences printer driver.

Primera is the perfect color printer for every Amiga user. Why wait any longer for brilliant, full-page color? Call today for more information and a free sample print.

- Works with all Amiga computers Version 1.3 (or higher)
- Printer drivers also available for Windows 3.1™ and Macintosh®
- Wax thermal transfer print quality and optional $249.95 upgrade to spectacular photo-realistic, dye-sublimation printing

NOW AVAILABLE!

NEW – 600 x 300 dpi!
Introducing the PrimeraPro Color Printer

Now, for just $1,895,* you can print picture-perfect dye-sublimation and wax thermal transfer output at an incredible 600 x 300 dpi! Call for details.

FARGO®
ELECTRONICS, INCORPORATED
7901 Flying Cloud Drive
Eden Prairie, MN 55344 U.S.A.
1-800-327-4622
612-941-9470
FAX: 612-941-7836

Primera is a trademark and FARGO is a registered trademark of FARGO Electronics, Incorporated. All other trademarks are the property of their respective owners. *Suggested U.S. Retail Price. Dealer prices may vary.

OVERSCAN

More Bids For Commodore

It's hurricane season in the Bahamas—and it isn't just the tropical winds that are a-blowing: The legal storm to acquire Commodore has stirred things up considerably. Along with proposals from Samsung and Amstrad/Philips Electronics, the accounting firm of Deloitte and Touche (the Bahamian Supreme Court-appointed liquidators) is reviewing two new bids—one from the management team of Commodore UK and the other from Creative Equipment International (CEI) of Florida.

The Commodore UK group, headed by Joint Managing Director David Pleasance, told *AW* that if it acquired the technology, the first order of business would be to revamp production and to get Amigas on dealers' shelves by the first week in November. Initially, production would be limited to AGA machines and CD32 units. With a reduced but still functional Commodore Engineering group of 20 still in place in the US (now located in Norristown, PA), Pleasance also stated he is committed to continued development of the AAA chip set and future-generation systems.

Initially, the UK group would concentrate on strengthening the European markets, but Pleasance has already mentioned the possibility of a North American developers forum where programmers, third-party manufacturers, and distributors would have the opportunity to meet with the new company owners and share marketing strategies.

Like the Commodore UK group, CEI wants to begin production of Amiga hardware as quickly as possible should it acquire Commodore. According to CEI president Alex Amor, the company would use existing engineering sites in the US (manufacturing would take place overseas, much as CBM had done in the past). CEI wants to concentrate on revitalizing the North American market.

Should CEI get the bid, Amor plans to host both North American and European developers conferences. In addition, CEI's plan calls for the introduction of a new product within two weeks of acquisition (the company has been quietly working behind the scenes with remaining Commodore engineers).

If either of these two latter groups acquires the technology, the good news is that both intend to revive production of the Amiga. Stay tuned for the outcome.

—TW

At SIGGRAPH, Amiga's Voice Is Small But Mighty

ORLANDO, FLORIDA—Two years ago, *AmigaWorld* traveled to Orlando in July to attend the '92 World of Amiga show. This year there was no WOA, of course, but *AW* made a return trip to the Disney domain—this time to cover SIGGRAPH '94, the computer graphics event. According to one source, Amigas used to be represented in equal proportion to PCs at SIGGRAPH. Unfortuately, the Amiga's recent plight was evidenced by a small number of machines on the show floor. But praise be to the enthusaistic Amiga developers who did show up. Their plans will continue to carry the Amiga into the future—as third parties have done with the Amiga all along.

Two such developers, ***NoahJi's*** and ***CDC*** (Cybernetics Distribution Company, handling both US Cybernetics hardware and Cybernetica software), shared an AmigaDOS-only booth. Both showed some exciting new products, and neither has any intention of abandoning the Amiga market.

NoahJi's, the new exclusive distributor for MacroSystem (Germany) products in the US, featured **V-Lab Motion**, a nonlinear editing system. Jorg Sprave, president of MacroSystem, hopped the Atlantic to explain that the board ($1750) fits in an A2000, 3000, or 4000, and can record full-motion, high-quality video to your hard disk from any source. It offers JPEG compression/decompression (via a high-speed integrated circuit for real-time results), genlocking, chromakeying, and what looked like very powerful and flexible editing software.

US Cybernetics' Warp System transputer can boost your processing speed substantially (even more with the addition of extra chips), but it requires software specifically adapted to it. Among CDC's offerings were a Warp System-adapted version of Adspec's Aladdin 3D. Also, CDC announced Cybernetica's **Reality Prime Engine Series** of software, a system of modules designed to work initially with Warp System, and later with other software on a standard Amiga. These releases, each with the Engine tag, will add a host of options for 3-D animators. The lineup is slated to include **Light Engine** (for ray-tracing and radiosity), **Physics** (for animation control), **Paint** (for image processing, compositing, and painting), **Modeling, Animation, Morphing, Particle, Sound, Video**, and more. The releases will be staggered, with the first (Light Engine) appearing around the time you read this. Cybernetica's **Newton's Law** (animation module for LightWave) was expected to ship at the show, but has been delayed temporarily.

DeskStation's booth demostrated how the company's **Raptor** parallel processor for LightWave works with other products as well. Also in the booth were ***Interworks*** (with its **ToasterNet** networking system), and representatives from ***Warm & Fuzzy Logic, DKB, and Black Belt Systems***.

Fargo, which made waves in the Amiga market with its **Primera** color printer, made another big splash with **PrimeraPro**. This dye-sub/wax thermal color printer upstages

To locate the vendors of products mentioned, see the "Manufacturers'/Distributors' Addresses" list on p. 60.

News and New Products

the original Primera by promising 600x300 dpi output (the sample prints are simply incredible!), plus laser-quality text.

NewTek's large booth featured a Flyer demo, and had LightWave running on the PC. NewTek is not alone in finding other baskets for its eggs, and this should actually be good for the Amiga market; while we wait for news on the Amiga's future, it is important that Amiga developers stay financially healthy.

NewTek announced several Toaster-compatible products, including the **Eagle Tower 4000** ($899, ***Eagle Computers and Video***), a chassis offering lots of slots: two for video, seven for Zorro II/III cards, and five PC/AT slots, plus extra drive bays and a 300-watt power supply. Another, **PowerMacros for LightWave (CineGraphics)**, is a collection of 17 time-saving functions for animation, modeling, layout, and pie-chart generation. Across the way, ***Desktop Images*** showed off its collection of Toaster/LightWave instructional videos. And ***Blevins Enterprises*** demonstrated **VertiSketch**, a nice 3-D digitizing system that works with LightWave (see the review, p. 10).

What the Amiga's representation lacked in numbers it made up for in other ways. Whatever happens with the Amiga technology, many developers continue to see promise in this market.

—BG

CD Creator

Now you can create your own CDs (for CD32, CDTV, or A570) just like ***Optonica's*** Insight series of reference titles (Insight: Dinosaurs; Living Body; Technology) with **Interplay** (£995), a multimedia authoring system. Interplay features a WYSIWYG point-and-click interface with online help, so you won't need to brush up on your programming skills. With the system, you simply lay out pages and add media clips at will. It requires an Amiga 2000, 3000, or 4000 with 4MB or RAM and a hard drive.

Future Editing Now

Left cold by video editors that cost more than your last car? ***FutureVideo*** solves that problem with the release of **V-Station 3300** ($1295) for NewTek's Video Toaster.

The A/B roll hardware/software video editor combines the power of a multitasking, multiple-event editor with the versatility of the Toaster's effects, character generation, and Framestores. It is capable of direct ARexx communication with the Toaster, allowing all of the Toaster's settings to be read directly back to the V-Station and saved as part of the event record.

Armed with an online help system, easy-to-read software screens, and a built-in Tape Logging capability, video editing has never been easier.

V-Station 3300 is compatible with various "prosumer" VCRs and camcorders fitted with Panasonic's Control-M or Sony's Control-L (LANC). Powerful options including VTR Driver Kits, SMPTE/EBU time code (LTC) readers, upgradable software, and controller firmware are also available.

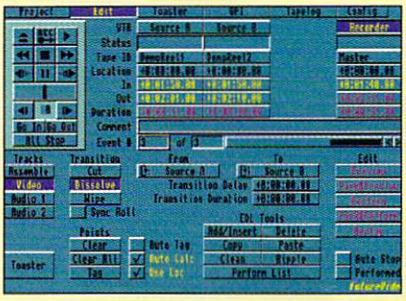

FutureVideo's V-Station 3300 features and intuitive, point-and-click interface.

SunRize Soundoff

SunRize Industries is making a lot of noise these days with its **SoundSwitch** ($499) eight-channel audio mixer. It puts the Video Toaster in complete control of up to four stereo sources so you won't have to click on a Crouton while moving slider controls on a mixer simultaneously. Just plug SoundSwitch into your floppy drive port, click on a Crouton, and voila . . . you've switched your audio with your video. It automatically switches to the correct audio sources when you do a transition and performs cross-fades flawlessly. SoundSwitch claims to sound even better than your CD player with its dynamic range of 95 decibels. It includes the Mixer, Meter, and SMPTE modules from SunRize's Studio 16. It is compatible with any edit controller for the Video Toaster, including NewTek's Video Toaster Flyer and RGB's AmiLink.

Acceleration Over Forty

Whoever said you need to slow down after forty didn't know about **Fusion Forty 60** , a new accelerator for the Amiga 2000 from ***RCS***. Featuring a MC68060 CPU from Motorola, the Fusion Forty 60 is fully compatible with the Toaster, as well as Imagine 3.0, Real 3D, Caligari, and other programs.

Current users of the Fusion Forty can upgrade their MC68040 without having to replace the RAM; the board accepts up to 32MB in industry-standard 1x8 or 4x8 SIMM modules.

The MC68060 contains a floating-point unit, an MMU, and a new feature called Superscalar, which enables the unit to detect, dispatch, execute, and return results from more than one instruction during each cycle. The clock speed is rated at 50 MHz, with a 60 MHz model to be released later. (A version for the A4000 is in development.) Registered users of Fusion Forty should contact RCS for upgrade details.

TrueType for Amiga

TrueType fonts are everywhere. Now you can buy and convert them for your Amiga with ***Soft-Logik Publishing's*** newest TypeSmith font-editor upgrade. In addition to TrueType font support, version 2.5 offers enhanced hints for PostScript fonts, more ARexx commands, and improved printed font previews.

TypeSmith 2.5 can load and save fonts in TrueType, PostScript, Compugraphic Intellifont, Soft-Logik, and IFF RFF formats, and convert them with the new Batch Convert ARexx macro. With this macro, entire directories of fonts can be converted at the press of a function key. This enables you to include fonts from any format into programs such as PageStream, Art Expression, Professional Page, DeluxePaint, Final Writer, Brilliance, LightWave, and the Toaster Character Generator.

TypeSmith 2.5 is $199.95; registered owners of version 2.0 can upgrade for $25.

Prime-Time PD

ON-LINE SOURCES FOR FREELY DISTRIBUTABLE SOFTWARE

By Tim Walsh

Amiga telecomputing rule #1: If you want a good telecommunication program, your first stop should be the public domain. That's been the steadfast rule, because the inferior commercial offerings lack the sophistication and aggressive support of those found online.

Written by telecommunication experts, these programs place a heavy emphasis on the necessities: ARexx, multiple protocols, easy-to-edit phonebooks and multiple terminal emulation for dealing with fussy BBSs.

Tri-Power Lineup

Three popular PD telecommunication programs (NComm, VLT, and Term) have recently received major upgrades. First and foremost, Torkel Lodberg's NComm now resides at version 3.0. A fully menu-driven 2.0/3.0 program, there's full support for ANSI and VT100 terminal emulation in 8 or 16 colors. There's support for IBM graphics and Shanghai windows, as well as interlaced, PAL, NTSC, and overscan screens. NComm operates nicely on both Public and Workbench screens.

Speed-wise, NComm connect rates go up to 115200 baud (31250 baud on an unaccelerated Amiga). You'll also find full ARexx support, with an ARexx interface—complete with file requesters—that offers access to all script and menu commands.

The NComm 3.0 archive contains many files, most importantly the XPR standards called XPRKermit.library and XPRZmodem.library for file-transfer protocols. The XPRKermit.library supports 1K packets, but is saddled with bugs that become readily apparent when you download files from CompuServe—the most common use for the Kermit protocol. The XPRZmodem.library is needed for Zmodem protocol transfers, and it performed without incident. Installing NComm 3.0 provides the added bonus of automatically inserting V38.1092 of Nico François' ReqTools to your Libs directory.

Of the three terminal programs presented here, NComm 3.0 was second-fastest to get up and running. Once all the required files are in place, an intuitive, logical interface makes it easy to use.

The Little One

Willy Langeveld's VLT (Valiant Little Terminal) shareware program has recently been updated to version 5.865. There's also another rendition of this popular program, VLTjr v5.867, which is identical to VLT5.865 except that it lacks support for Tektronix graphics.

VLT, which works under AmigaDOS 1.3/2.0/3.0, features VT100 emulation and support for Tektronix 4105 and 4107 terminals. VLT enjoys updated requesters, menus, and support for online AmigaGuide help. Like NComm, VLT uses 2.0 public screens, and under 1.3 it uses a screenshare.library. Like other programs of the genre, it uses ASL file and font requesters with 2.04/3.0, and a simple string requester for fonts when it's operating under 1.3.

VLT might present some pain and suffering for rookies. Since you won't find any XPRZmodem or Kermit file-transfer protocols in the archive, you'll need to don your cyberspace Sherlock Holmes cap and do some investigative online snooping to find them (plenty are readily available).

VLT also uses ARexx scripts to perform all manner of functions, and this requires more than just a passing acquaintance with ARexx. With an ARexx interface to speed things along, this process is easy, but you need to understand the fundamentals of editing ARexx scripts, or absolutely nothing will work. With a casual evening's tweaking and fetching of needed files, you'll have a terminal program that's more powerful than the other two listed here. It's my personal favorite.

Coming to Terms

Finally, there is Term—Term 4.0, to be exact. You need to have at least 2MB of RAM to run Olaf Barthel's recently updated terminal program. Classified as giftware, Term's author requests donations ranging from Infocom games to videos of Jabberwocky. Intuitive control panels let you fiddle with everything, including the High-speed mode, which allows the serial driver to skip a couple of internal parity and stop-bits checks to achieve a higher throughput rate. You can adjust the baud rates via a graphical slider all the way up to 115200.

AmigaDOS 3.0 users will appreciate Term 4.0's Pen panel rendering pens. This control panel permits you to reverse the terminal colors by adapting the pens accordingly, while still retaining the correct appearance of the interface.

Should something go wrong in loading or initializing the terminal-emulation library, Term switches back to the default "ANSI/VT" emulation. Full ARexx support with an included interface makes for smooth integration.

Term 4.0, the most intuitive and user-friendly of these three programs, lets you get up and running in about two minutes. Just build a small phonebook with a couple of your favorite entries, save them, then reload the phonebook and dial. You'll find Term 4.0 comes bundled with the XPRZmodem file-transfer protocol—a real time-saver, as you won't have to search the nets in an attempt to retrieve it.

Network Voice Numbers

BIX
800/695-4882
617/354-4137

CompuServe
614/457-0802
800/848-8199

Delphi
800/695-4005

GEnie
800/638-9636

Portal
408/973-9111 ■

Write to "Prime-Time PD" c/o ***AmigaWorld*** *Editorial, 80 Elm St., Peterborough, NH 03458; or contact Tim through the Internet at "twalsh@bix.com".*

♦ Video ♦ Animation ♦ Multimedia ♦ Audio ♦ Education ♦ Sales and Marketing ♦

Explore the frontiers of digital media with *Digital Video Magazine*

The single-source digital video reference for PC/Windows, Macintosh, Amiga and SiliconGraphics users.

Get on the inside track of the digital revolution with *Digital Video Magazine*. Whether you're new to digital video or a seasoned pro, you'll find all the news, reviews, field-tests and tutorials you need to turbocharge your digital creations, increase your productivity and save a bundle!

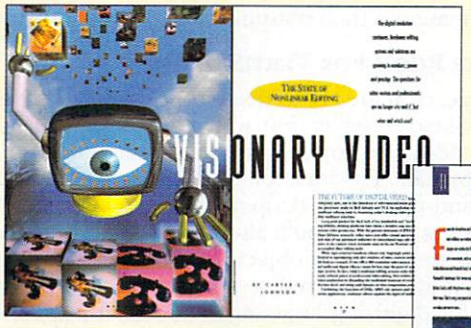

Get unbiased product tests and reviews of the best new digital video products for the PC/Windows, Macintosh, Amiga and SiliconGraphics platforms.

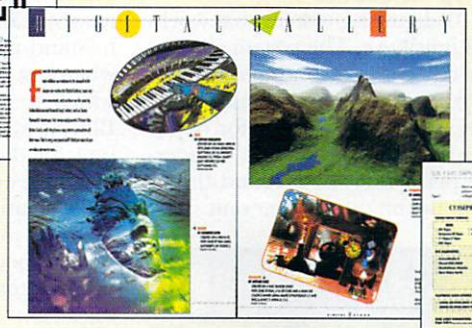

Get a privileged in-depth look at leading-edge digital video hardware and software. Practical tutorials, tips and how-to's help you get the most out of your digital video programs and equipment.

In each issue of *Digital Video Magazine* you'll find fascinating features on the full range of DTV:

• Non-linear editing software and systems • Video capture boards • 3-D graphics and special effects • Business multimedia presentations • CD-ROM development • Digital animation recording • Video compression • Sound cards ... and more!

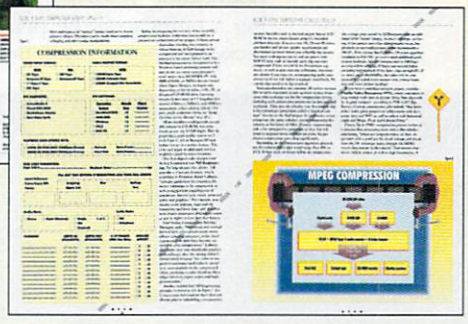

Our up-to-date Buyers' Guides for the latest in video and computer hardware and software save you time and money.

MONEY-BACK GUARANTEE

If at any time during your Subscription you decide that *Digital Video Magazine* doesn't live up to your expectations, you can get a complete refund on all unmailed issues — no questions asked!

☑ YES! Please enter my one year (12 issues) subscription to *Digital Video Magazine* and bill me later at the special low rate of $24.97. That's a savings of over 47% off the regular newsstand rate! If at any time I'm not totally satisfied with *Digital Video Magazine*, I'm entitled to receive a full refund on all unmailed issues—no questions asked.

Name: _____

Company Name: _____

Address: _____

City: _____ State: _____ Zip: _____

My primary platform is: *(check only one)*

☐ (P) PC/Windows ☐ (M) Macintosh
☐ (A) Amiga ☐ (S) SiliconGraphics
☐ (O) OS/2 ☐ (Z) Other_____

My primary interest is: *(check only one)*

☐ (1) Business/Sales Presentation
☐ (2) Corporate Video
☐ (3) Education/Training Systems
☐ (4) Multimedia Development
☐ (5) Animation
☐ (6) Event Videography
☐ (Z) Other_____

Mail to *Digital Video Magazine*, P.O. Box 594, Mt. Morris, IL 61054
Or for faster service, call 1-800-998-0806 or FAX 1-815-734-1129

Allow 4-6 weeks for delivery of your first issue. Foreign orders must be prepaid in U.S. Funds from a U.S. bank. Canada $34.97 (includes GST); Mexico $32.97; Foreign Airmail $74.97. A4OSUB

REVIE

VertiSketch S-10 Digitizer

3-D digitizing system for LightWave.

***Blevins Enterprises*, $3995.**
Video Toaster/LightWave-equipped Amiga.
2.0/3.0 compatible.
Hard-drive installable.
Not copy protected.
Accelerator compatible.
Installation: Easy.
Minimum system: Video Toaster-equipped Amiga.
Recommended system: Same as minimum.

Creating a highly detailed object, such as a human face, requires more time and skill than many 3-D artists possess. Digitizing systems help in this process, but until very recently they have been out of reach financially for most artists. Now, lower-cost units are appearing on the market.

VertiSketch is a 3-D digitizing system that works in conjunction with LightWave. The system consists of a digitizing pen, a receiver, and an interface unit that connects everything to the computer. The VertiSketch works by using sound waves for object positioning to gather the 3-D information. Triggering a point with the pen generates a sound that is picked up by microphones on the receiver unit. That information is then transmitted to the computer.

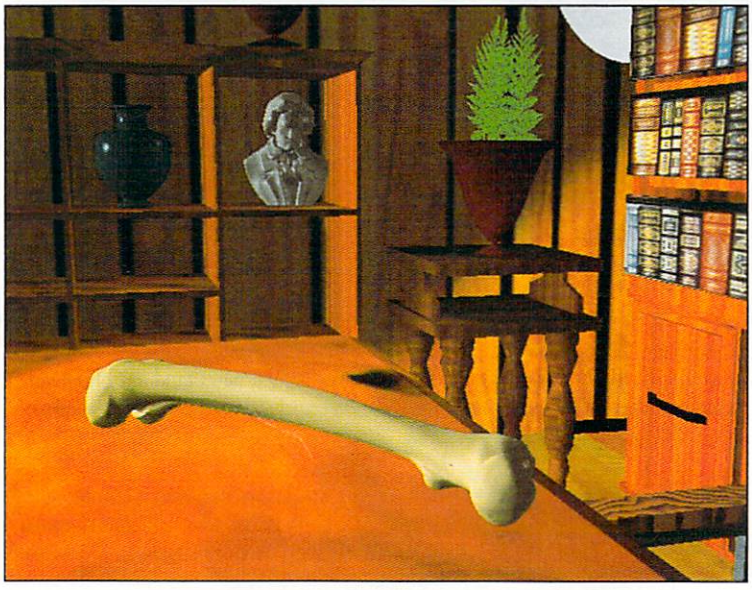

Bone image created with VertiSketch .

To locate the vendors of the products reviewed, see the "Manufacturers'/Distributors' Addresses" list on p. 60.

Make Room For VertiSketch

A large, clear area is needed for the triangle-shaped VertiSketch receiver unit, which is typically situated on a desk next to the computer or mounted on a nearby wall. The unit comes with feet that allow it to stand up on a desktop and then to be set aside when not in use. You'll also need a sizable area in which to place the objects you want to digitize. Blevins Enterprises sells a ceiling-mounted receiver unit for digitizing large objects—even a person, if you have enough time and patience.

Installation of the VertiSketch unit involves plugging the interface into the serial port of the Amiga and connecting the digitizing pen and the receiver to the interface. After setting up the hardware, you install the software with the standard Commodore installation program, but you need to enter various parameters from tags attached to the digitizer pen and interface unit in order to properly calibrate the software. Unfortunately, my review unit did not have tags attached to it. After studying the documentation, I made a lucky, educated guess that turned out to be right. This seems to be an obvious oversight that could be easily corrected.

Once the software is installed, you need to configure some portions of LightWave Modeler for VertiSketch use. The program is started via a Modeler macro, so you need to add this to the list of macros. VertiSketch uses several Modeler function keys that you must also set up, but these are quick and easy changes. After all of this, you turn on VertiSketch by selecting the startup macro.

Persistent Practice

To digitize, you place the tip of the pen on the object, and a point is generated when you press the trigger on the pen or the triggering macro in Modeler. As you move the pen along the object, it identifies points that can later be connected to form

W S

polygons or splines, creating a complete model. A series of points can easily generate a motion path for an animation.

To be sure, plenty of practice and disciplined work habits are necessary to get good results. Everything from object placement to the position of the digitizing pen affects the outcome. It isn't easy: The system's unfaltering accuracy makes it suprisingly tough at first to create just a simple straight line.

VertiSketch's manual is short and terse. A few tutorials deal with the basics, but it would be helpful to have a thorough tutorial covering the entire process of a fairly complicated digitizing exercise. Even better, Blevins should bundle a test object to make the exercise complete.

The manual gives some good tips on digitizing, including ways to secure the model (using tape or a vise is helpful) and how to use graphics tape to apply a grid to the object so that you have a pattern to follow while digitizing. In the end, though, it's practice with VertiSketch that yields the best results.

VertiSketch clearly adds a powerful tool for 3-D artists. While you can't master it overnight, it allows you to create realistic models—and you can get it for about a third of the cost of digitizers made for other platforms! It is an excellent value, and I recommend it to anyone who has both the need and the time required to deal with its steep learning curve.

—Dave Thomas

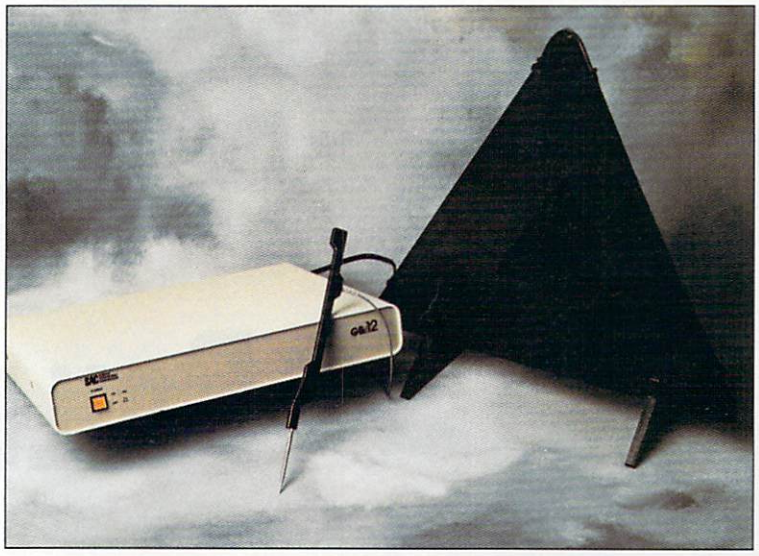

VertiSketch's hardware: The controller, pen, and signal receiver.

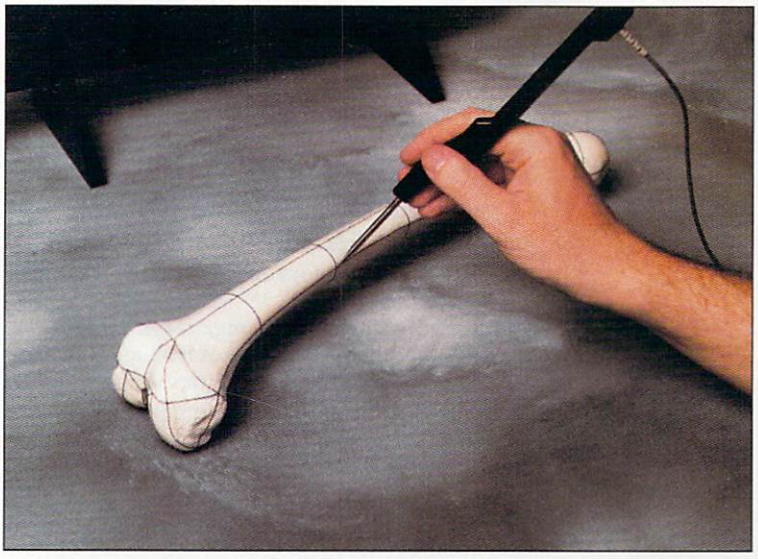

Patience and practice are needed with VertiSketch's pen.

Educational and entertaining astronomical software.

Distant Suns 5.0

***Virtual Reality Laboratories*, $99.95.**

All Amigas.
2.0/3.0 compatible (requires AmigaDOS 2.04 or higher).
Hard drive required.
Not copy protected.
Accelerator compatible.
Minimum system: 2MB RAM.
Recommended system: AGA Amiga.

The latest iteration of Mike Smithwick's astronomy program, Distant Suns 5 (DS5), introduces a sizable list of new features and improvements. Just as in earlier releases, DS5 lets you view an accurate representation of the heavens from a variety of locations on Earth, or you can choose other observation points, seeing the solar system as might an approaching alien visitor, for example.

In addition to changing your viewing location, you can—by choosing any time between 4713 BC and 10,000 AD—get an accurate representation of the appearance of the heavens far into the past or years into the future. You can observe up to 10,000 stars and 2000 galaxies; in fact, Virtual Reality Labs claims that the Distant Suns database can display up to 16 million stars if you possess the appropriate add-on disks. Using a convenient animation feature, you can also create your own animation files of the planets circling the sun, or recreate and

Continued on p. 42.

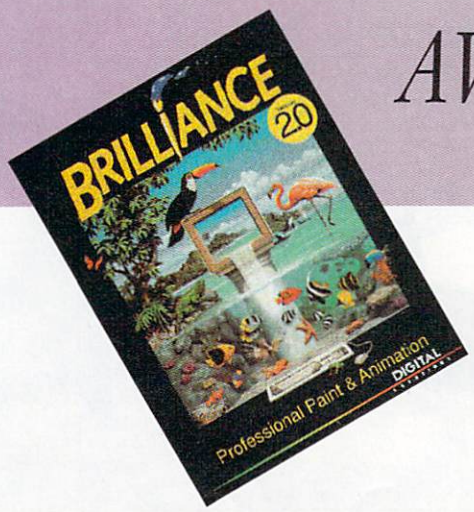

AW Feature Review

BY PAULO DE ANDRADE

BRILLIANCE 2.0

BRILLIANCE 2.0
Digital Creations, $99 (upgrade, $49)
All Amigas.
1.3/2.0/3.0 compatible.
Hard-drive installable.
Not copy protected.
Accelerator compatible.
2MB RAM required.
AmigaDOS 2.0 or higher, 4MB RAM, hard drive, and accelerator recommended.

Digital Creations listens to Amiga users. How do I know? Because the 2.0 update of Brilliance incorporates asked-for changes. Besides that, it offers useful new features and an attractive new price, making it one of the best buys in the market today—not only the Amiga market, but the desktop-computer market as a whole.

THE OLD AND THE NEW

As before, the Brilliance package includes two programs. Brilliance, the register-based version, supports 2–256 colors, while TrueBrilliance supports HAM and truecolor, 24-bit images. The two programs are virtually identical except for some mode-specific features. TrueBrilliance does not support color cycling, for example, but Brilliance does. And whereas Brilliance loads 24-bit pictures but automatically converts them to fewer colors (depending on the mode you choose), TrueBrilliance lets you load and create true 24-bit images.

The original Brilliance version used two forms of copy protection: a dongle (which is cumbersome and limits multitasking) and a serial-number passcode. Users everywhere complained. For those who refused to buy Brilliance 1.0 because of this, I have good news: release 2 is not dongle-protected. In fact, it has no copy protection at all.

NUOVO OPTIONS

Brilliance lets you create all sorts of graphics, from still pictures to animations for video or multimedia. The new release even includes an animation-presentation mode that helps you put your animations to videotape in forward or reverse order at the click of a button. When the last frame is reached, the program displays it until you issue a command to end.

Version 2.0 includes virtually all of the animation functions that you find in Electronic Art's DeluxePaint, and more. The tweening menu (equivalent to DeluxePaint's move), for example, not only gives you more options, but also allows you to visually adjust your start and end brush positions visually, using a three-dimensional wireframe representation of your brush. Because tweening now allows you to load and save paths to disk, you can create generic paths to be used with any brush, and you can merge paths to create complex animations. Moreover, tweening now offers a multitude of keyboard shortcuts to soup up your animation process.

The program gives you very precise control over your animations, and it uses common Amiga animation file formats. Even the standard animbrushes are fully supported. Release 2 includes the useful Flip Book function, which mimics the traditional flip-book technique used by animators. You can set your own frame limit, and Flip Book will automatically flip through the next animation frames, forward or backward, allowing you to check your character's movements and frame differences. Animation playback, by the way, is very smooth, and the program can switch between frames instantly, even when it's not in animation-playback mode.

TrueBrilliance has a new "magnify with true view" option that is handy. Usually, when you magnify a section of an image in HAM mode, you magnify not only the image but also the HAM artifacts that produce fringing. With the true-view option, you can zoom in without seeing fringing—and this aids in precise work. Another addition to Brilliance's toolbox is Rub Thru, which lets you, while you're painting, replace your present image with parts of whatever image is in the swap buffer.

One of my favorite new features is the very good antialiasing tool. (I have used it very successfully, especially in conjunction with text, to avoid the jagged edges this type of software commonly produces.) I also like using the new grid option with the zoom tool. You can turn on a visual grid while greatly magnifying

It's, well...brilliant! And, it's the new standard.

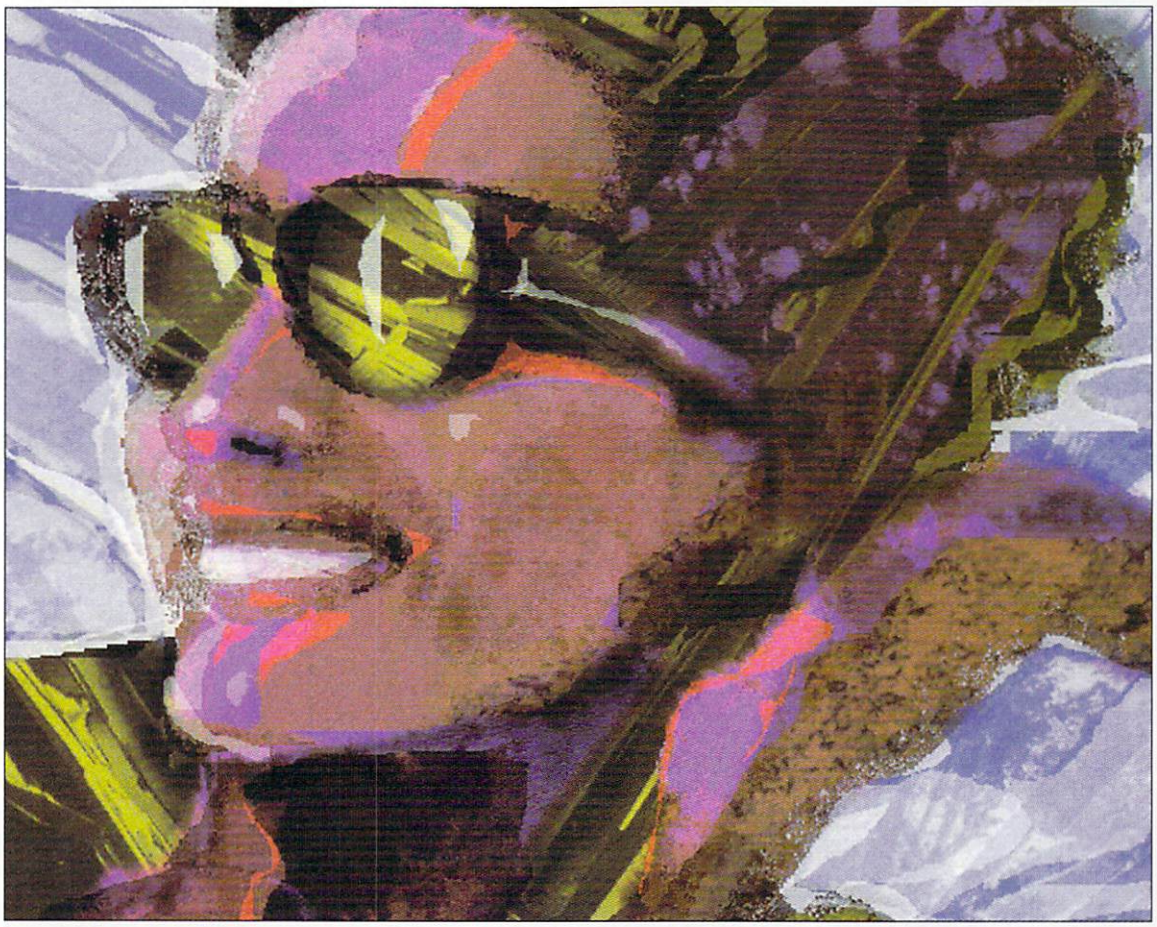

an area and still be able to distinguish every individual pixel for precise work.

Good Ol' Features

Users of Electronic Arts' DeluxePaint will find Brilliance very familiar: Most keyboard commands and shortcuts are the same. Therefore, moving from DPaint to Brilliance is fast and intuitive; you will need to learn only the new features, not relearn ones with which you are familiar. This is invaluable because, believe me, Brilliance is a significantly more powerful program, and there are several new commands to learn. (Both sides of the 8.5 x 5.5-inch quick-reference card are filled with commands printed in seven-point type!)

Brilliance lets you have multiple menus open simultaneously so you can control several things at once. While the menus can easily clutter the screen and obscure the image you are working on, they offer plenty of options and can be hidden instantly by pressing the F10 key. Pressing F9 hides all the menus but the main one. At first, the menu system felt a little strange, but I quickly got used to it and ended up liking it; the design is highly intuitive.

Other little touches make life easier, especially for new users. As you position your cursor over the tool icons, for example, the tool function is displayed at the right of the screen. Color selection is also made very simple, and you can create and manipulate your palette in RGB, CMY, and HSL modes.

The multiple-level undo function is priceless. In many paint programs, if you make a mistake and accidentally perform another function before you click on undo, you are out of luck; the undo clears only the last action. With Brilliance, you can press undo almost any number of times to clear previous operations; only your memory limits the number of levels to which you can go. So feel free to experiment with your graphics—getting back to the original is just a few clicks away.

Lasting Impressions

One major thing I wanted that this update left out was a "light table" or "onion skin" mode. The lack of this feature makes character animation more difficult, as ►

BRILLIANCE IMAGE BY PAUL NICOLAI

you cannot see the information on the previous frames directly under the current one. I'd also like to see a smooth airbrush. Although you can approximate one by adjusting transparency, focus, and flow, the results are not as good as those you get with OpalVision.

Brilliance 2.0 comes with the original manual—a good-looking book printed on glossy paper. It includes many illustrations, tutorials, and an index (which should be a must, but is not found in many manuals). The 2.0 addendum explains the new features and lists changes and corrections to the version 1.0 manual.

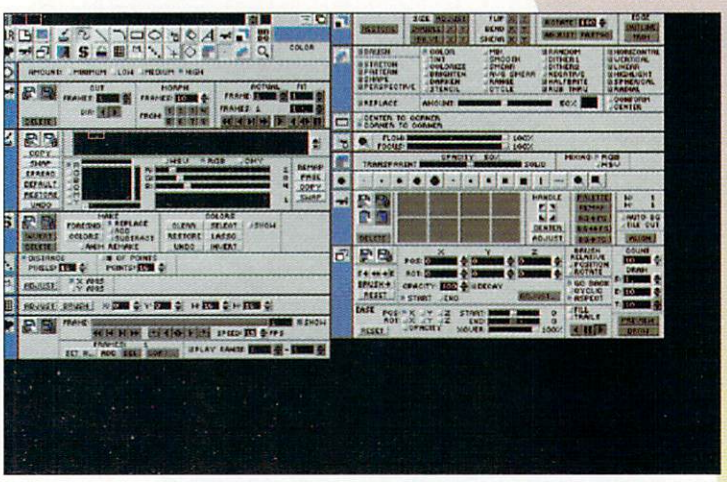

Your wish is Brilliance's command. You'll feel like a master when you explore 2.0's feature-filled menus.

Thanks to added features, reduced price, and the elimination of the dongle, Brilliance 2.0 has become my favorite paint and animation workhorse, replacing DeluxePaint for everyday use. I see Brilliance 2.0 as a perfect upgrade for DPaint users. It is just as easy to use, offers more and better features (except that it lacks DPaint's light-table function), and it lets you paint in true 24-bit. And like NewTek's ToasterPaint, TrueBrilliance lets you paint in real time in HAM mode while your images are processed internally in 24-bits. TrueBrilliance, however, gives you many more tools than ToasterPaint. Finally, Brilliance 2.0 compares favorably with graphics software on other platforms, offering more advanced features for far less cost.

I highly recommend Brilliance 2.0, whether you are serious about graphics and animation or just want to have a little fun. If you can afford only one paint program for the Amiga (or for any computer), this is the one to buy. ■

Paulo de Andrade is president of Digital Reality, an animation/video production company in Seattle. Write to him c/o ***AmigaWorld****, Editorial Dept., 80 Elm St., PO Box 802, Peterborough, NH 03458-0802.*

SEND for your missing back issues and complete your AmigaWorld Library Today!

FEBRUARY 1994
Over 100 products featured for your A4000/A1200

APRIL 1994
Which Platform is the Best Buy - Amiga, PC or MAC

MAY 1994
Super Color Graphics with New 24- Bit Display Boards. Color Printers - 4 new models for under $100

JUNE 1994
MasterVideo with 10 Edit Systems for your Amiga. Image Compression

JULY 1994
Image Processing! 3 Top Programs Go "Head 2 Head"

AUGUST 1994
Multimedia Made Easy. "Sound" Advice for Adding Music

SEPTEMBER 1994
The Marvels of Amiga 3-D

AmigaWorld Back Issues
80 Elm Street, PO Box 802, Peterborough, NH 03458

Issue Codes					
January 1993	(AW9301)	September 1993	(AW9309)	June 1994	(AW 9406)
February 1993	(AW9302)	October 1993	(AW9310)	July 1994	(AW 9407)
March 1993	(AW9303)	November 1993	(AW9311)	August 1994	(AW 9408)
April 1993	(AW9304)	December1993	(AW9312)	September 1994	(AW9409)
May 1993.	(AW9305)	January 1994	(AW9401)		
June 1993.	(AW9306)	February 1994	(AW9402)	For issues published prior to January 1993, Call (603)924-0362 for availablity	
July 1993	(AW9307)	March `1994	(AW 9403)		
August 1993	(AW9308)	April 1994	(AW 9404)		
		May 1994	(AW 9405)		

for credit card orders call:
1-603-924-0362

Or, write your issue selections here and mail to address below. Please use issue codes.

Please send me the following issues:

Send me ____ back issues x $3.95 $_____
Canadian residents add 7% GST $_____
Postage & handling:
U.S. orders $1.50 each issue $_____
Canadian/foreign surface $2.00 each $_____
Foreign air mail $4.50 each issue $_____
Total Enclosed $_____

Prepayment required. Checks in U.S. funds, drawn on U.S. bank. Visa, MasterCard American Express. Quantities limited. Please allow 2-4 weeks for delivery.

CREDIT CARD NUMBER EXP. DATE

SIGNATURE

NAME

ADDRESS

CITY STATE ZIP

A40BI

We Need Somebody . . .

Now that CBM's disbanded, where can you find help for your Amiga?

HELP! COMMODORE'S GONE! Are we orphans? Is it time to panic? No! Stop and consider the situation. You already have an Amiga, so the fact that Commodore's not making new ones won't affect that. You might want to expand, but how many of the peripherals you've purchased so far actually have the Commodore label on them? Darned few, I bet. And you probably use little Commodore-labeled software. So what was it we needed Commodore around for, anyway?

Seriously, of course it would be better if Commodore were still alive to manufacture Amigas, build spare parts, update the operating system, and attract new users. But even if not a single new Amiga is ever made again, there are already nearly five million of the machines out there, and with a market that big, we should have hardware and software support for years to come.

Still, things go wrong, and it's good to know where to turn when you have problems, so let's take a look at some of the support options still available to Amiga owners. *(To locate the companies mentioned in this article, see the "Manufacturers'/Distributors' Addresses" list on p. 60.)*

Hard Days in the Commodore Night

Probably your biggest worry is what to do if you have a hardware failure. Commodore itself didn't actually do repair work on Amigas under warranty; instead, the company had a contract with the ***Service Management Group*** (SMG), a Maryland corporation wholly independent of Commodore. Soon after CBM filed for liquidation, SMG sent out a press release confirming that it was doing business as usual and that it would continue to sell parts and provide service for Commodore products.

SMG offers an extended-warranty service contract called ProCare (formerly known as Gold Service). SMG's Rick Stein confirms that all current ProCare contracts are being honored, and the company is even continuing to sign up new users. As long as your Amiga is in working condition, you can sign up for ProCare. To find out more about it, contact SMG.

Warranty coverage is more problematic. SMG administers Commodore's warranty service, but doesn't itself perform the warranty-covered work. Instead, dealers do the repairs, getting parts through SMG and then being issued credit from Commodore for the work.

Stein says that due to the current liquidation proceedings, Commodore is, of course, no longer issuing credits. Dealers can still get most parts from SMG, but for the time being they're having to absorb the expense of the warranty work themselves.

What this boils down to is that if you're purchasing a new Amiga, you should make sure your dealership explains its warranty commitment and its ability to repair machines. If possible, get your dealer to put the warranty policy in writing.

If your Amiga is out of warranty and you don't have a local dealer, or your dealer can't fix your problem, you can contact SMG's repair depot. If it's a repairable problem, you'll probably be able to send the machine to SMG to have it fixed.

Parts of the Problem

Unfortunately, all Amiga failures may not be easy to repair, especially if you own a newer machine. Amigas use a number of custom microchips—such as Alice, Lisa, Agnus, Denise, and the 8520 CIA chips—that aren't used in other computers. With ►

By Denny Atkin

Commodore in limbo, these chips are no longer being produced, so replacement chips will eventually run out.

The situation is most dire for the Amiga 600, 1200, and 4000, for these machines use surface-mounted parts that aren't socketed, so repairing them is difficult. Standard procedure in the computer industry is simply to replace the entire board that has a failed surface-mounted part. Such boards *can* be repaired, but special equipment is required to do the job.

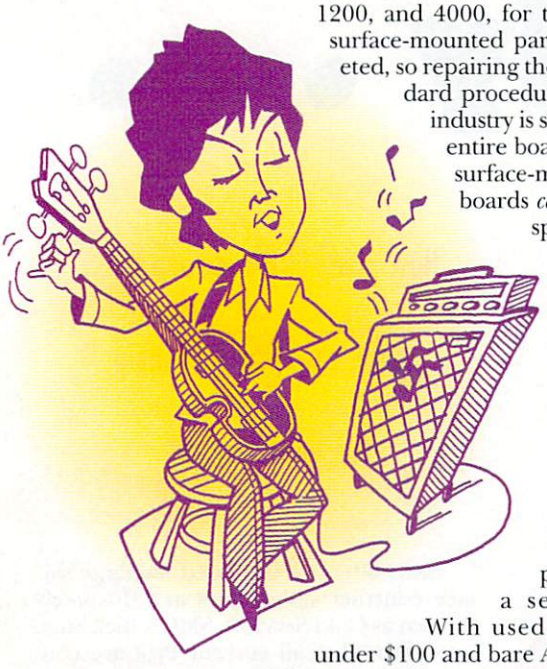

Some may wonder what parts they should consider stocking up on in case of trouble. Actually, if you have an older Amiga, your best bet is probably just to buy a second computer. With used A500s going for under $100 and bare A2000s reselling for $300 or less, it's more economical to purchase a back-up machine that you can cannibalize for everything from a processor chip to a floppy drive. The most failure-prone chips on classic Amigas are the 8520 CIA chips that control the I/O ports, so if you don't choose to pick up a spare machine, getting a pair of 8520s would be a good idea. Note, also, that many parts are interchangeable between the A500 and A2000, so if you have an A2000, a used A500 will give you a complete set of custom graphics chips, 8520s, and other assorted spares.

Buying spare chips isn't an option for owners of Amiga 600, 1200, or 4000 machines, which all have motherboards packed with surface-mounted, instead of socketed, parts. If your computer is vital to your business, you should seriously consider picking up a second machine, just in case.

Sources of Support

What if you're having problems with some software you've purchased, or you're not sure how to hook a CD-ROM drive to your Amiga? Of course, your best bet is to contact your local dealer if you have one. Failing that, a wide variety of support options is available to help you with questions both simple and obscure.

SMG has a rather expensive option that might be justified in a crisis. The company offers general Amiga technical support for $10 for the first minute and $1.50 per additional minute at 900/740-8764. If you're having a configuration or hardware problem and you need an urgent answer, this might be worth the cost.

Of course, all the third-party software and hardware companies that support the Amiga didn't go "poof" the day Commodore filed for liquidation. Although a few notable Amiga companies such as New Horizons have shut down recently, most are still doing business as usual and have publically stated that they plan to continue supporting the Amiga as long as there's a demand. Even those companies that have stopped developing new Amiga products, such as Gold Disk, still offer technical support for their products.

When I sent a note around the online networks announcing that I was working on this article, a number of companies posted notes reaffirming their commitment to continued support and development for the Amiga. These include Advanced Systems and Software, Black Belt Systems, The Blue Ribbon SoundWorks, CSA, Centaur, Digital Creations, DKB, Intangible Assets Manufacturing, Itchycoo Productions, MacroSystem Development, MegageM, Nova Design, OIC, Prolific, Scala, Soft-Logik, Utilities Unlimited, and Virtual Reality Laboratories. Of course, there are dozens of other Amiga companies out there offering support for their products.

Some of the best support you'll ever find, though, comes from other enthusiastic Amiga users. Online networks and Amiga users' groups are the first places I look when I have a question.

Tune In, Log On

With a modem and appropriate software, you can tie into local bulletin-board systems or national online services and get help for your Amiga problems from helpful users in your own hometown—or all over the world. You'll also be able to download programs—such as disk-repair utilities and system-diagnostic software—that may help you out of a jam.

The least expensive option is to log on to a local bulletin board. These are usually free, although many reasonably ask for a small donation to help pay for equipment, software, and phone-line rental. Local bulletin boards used to be places where you'd find help only from local-area users and a few long-distance callers. Nowadays, though, many are tied into national relay networks, such as the Fidonet, which are read by thousands of Amiga users.

Another good bet—if you can find a local-access provider—is the Internet. There are a number of Amiga-specific newsgroups (message bases, in Internet lingo) such as comp.sys.amiga.hardware, comp.sys.amiga.productivity, and comp.sys.amiga.emulations. Beware, though, for it is sometimes difficult to ferret out the information hidden between the arguments and flame wars. Still, with hundreds of thousands of readers worldwide, the Internet is a great place to find help for even the most obscure problems. You can even get live troubleshooting on the #Amiga channel ►

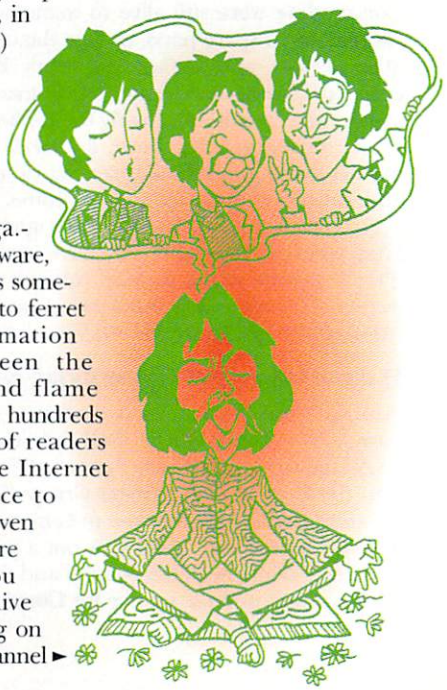

STILL THE BEST GRAPHIC BUY!

Create spectacular true color animations on your Amiga.

Paint, digitize and display beautiful full color composite video images on any Amiga. • Capture an image in 10 seconds from any color video camera or stable video source. • Full-featured paint, digitize and conversion software included. • Compatible with AGA 1200 and 4000 Amigas in NTSC/PAL modes. Two to four times the speed of AGA animations (DCTV vs. HAM8) with greater color and resolution.

Compatible with all popular 3D, rendering, and graphics packages including: AD-Pro, Aladdin 4D, AmigaVision, Brilliance, Calligari, Cinemorph, Draw4D, ImageMaster, Imagine, LightWave, MorphPlus, Real 3D, Scala, Scenery Animator, Sculpt, VistaPro, and many others...

DCTV (NTSC or PAL)
$299.00

RGB CONVERTER

Allows the use of DCTV with standard RGB monitors (1084) in standard NTSC or PAL modes. Also permits the use of external genlocks like our SuperGen.

RGB Converter
$199.00

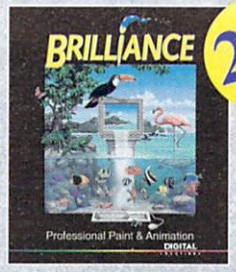

ANNOUNCING BRILLIANCE VERSION 2.0

Version 2.0 of Brilliance has been designed with productivity in mind. Several new features enhance this already powerful program. Features like *Flip Frames* that allows the animator to flip through drawings. *Rub Thru* that makes compositing easier. *Load and Save Tween paths* enabling much longer and repeatable brush moves. Faster and more accurate Tweening. *True View* option for magnification. And much, much more.

Brilliance!
The best just got better!

NOW! Without Copy Protection

NOW!
HOT NEW PRICE
Brilliance 2.0
$99.00
Upgrade 1.0 to 2.0
$49.00

Video Slot Box

NEW!

INCREASE PRODUCTIVITY!

• Four Video Slots! • Three PC/AT bus slots (power & ground only) • 230W switching power supply • Two 5.25" drive bays • One 3.5" drive bay

The Video Slot Box is a revolutionary new mini-tower that expands any Amiga A2000, A3000, or A4000 to have four complete video slots, three additional PC AT bus slots (Power and Ground only) for compatible cards such as our Kitchen Sync TBC, room for two 5.25 inch half height devices and one 3.5 inch device (You can use this room for SCSI hard drives, optical drives, flopticals, tape drives, or anything else that fits.), and a beefy 230 watt switching power supply.

The Video Slot Box provides these solutions:

Use the Video Toaster with an Amiga A3000. Use more than one video slot product in your Amiga. Easily move your desktop video environment between Amigas.

The slots in the Video Slot Box are complete video slots with all the capabilities of the video slot within the Amiga. You can place up to four video slot products into the Video Slot Box. A front panel selector lets you choose which product is actually in control of the video slot within the Amiga.

With products that are "video slot masters" such as the Video Toaster or a genlock, only one of them can be active at a time. The video slot box allows you to easily switch instantly between several such products within one machine without having to ever swap boards. And switch them with software!

Get The Most Out Of Your Amiga
Video Slot Box
$995.00

NEW!

SuperGen SX

S-VIDEO AND COMPOSITE GENLOCK & OVERLAY SYSTEMS

SuperGen SX

- Only broadcast quality S-Video genlock for less than $1000
- AGA compatible. Compatible with all Amiga models
- Two independent dissolve controls
- Software controllable
- Notch filter

SuperGen SX
$749.00

SuperGen 2000S

- Broadcast Quality
- For A2000 only - internal
- Built-in Proc-amp
- S-Video and Composite Input & Output

SuperGen 2000s
$1195.00

The Kitchen Sync

The Kitchen Sync provides two channels of time base correction - the perfect low cost TBC solution for the Video Toaster™.

With a Video Toaster, the Kitchen Sync provides a complete A/B roll editing system.

Two complete infinite window time base correctors on one IBM AT/Amiga compatible card • Absolute 100% broadcast quality • Composite or Y/C video in • Includes easy to use external control panel • No waveform monitor needed • Variable speed strobe • Freeze Frame, two rock-solid Freeze Fields • Low power consumption • Lowest TBC price per channel • Works with consumer grade VCRs

Two Complete Time Base Correctors On One Card!

Kitchen Sync
$1295.00

Genlock Option

Required to synchronize the Kitchen Sync to an external video source.

Genlock Option
$150.00

S-VHS Option

Required to enable S-VHS/Hi-8 (Y/C) video outputs.

S-VHS Option
$150.00

FREE SHIPPING
on all VISA & MC orders in the US.

COD - Cash only - add $10.00.

Call by 2:00pm PST/5:00pm EST for same day shipping.

DIGITAL

VISA MasterCard

Worldwide Distributors and Dealers Wanted. Inquiries invited.

CALL
DIGITAL DIRECT
916-DIGITAL
916-344-4825

9:00am to 5:00pm PST M-F

For technical information call 916-344-4825

CREATIONS *P.O. Box 97, Folsom CA 95763-0097 • Phone 916•344•4825 • FAX 916•635•0475*

SuperGen SX, SuperGen2000s, DCTV, DCTV RGB Converter, Kitchen Sync, and Video Slot Box are trademarks of Digital Creations, Inc.
Video Toaster is a trademark of Newtek, Inc. IBM and IBM AT are registered trademarks of IBM, Inc. Amiga is a registered trademark of Commodore-Amiga, Inc.

on IRC (Internet Relay Chat), a chatline that's active 24 hours a day and populated by Amiga users around the world.

An even better option is to set up an account on one of the national on-line networks. You'll find excellent Amiga support on BIX, CompuServe, GEnie, and Portal. As with the Internet, Amiga areas on these networks are read by thousands of users across the country. However, the online networks have a much more favorable information-to-noise ratio than the Internet (probably because they're populated by people paying for access, whereas the Internet is often packed with college students who seem to have too much time on their hands).

BIX is the network where Commodore used to handle developer support, and it's the prime spot to hang out in if your problems relate to programming the Amiga. You'll even find a number of former Commodore hardware and software engineers hanging out there. CompuServe has four Amiga-specific forums—AmigaUser, AmigaTech, AmigaArts, and AmigaVendor. You'll find a knowledgeable bunch of users here, as well as online support for a number of Amiga companies. Of the major networks, the CompuServe Amiga Forums have the most vocal users from Europe, so it's a good place find out the scoop on happenings overseas.

GEnie sports the StarShip Amiga RoundTable for general Amiga discussion, as well as the Pro/Am Round-Table for programming topics. GEnie is populated by a very friendly bunch of folks, and you'll never feel that you've asked a dumb question. Finally, there's Portal's AmigaZone, where you'll find informative message bases and a well-stocked vendor-support area. One of Portal's best features, though, is full Internet access, so if you can't find the answers you need in the AmigaZone, you can reach out into cyberspace and see if you can get help on the Internet newsgroups.

Help From My Friends

Users' groups are a good place to get help with your Amiga problems and also to make new Amiga-using friends. Generally, they are non-profit groups composed of computer owners with similar interests. In large cities, you are likely to find an Amiga-specific group. In smaller locales, there may be just a general group whose members own Amigas, Macs, PCs, and other computers.

Of course, the first trick is finding the local group. Check the listing in *AmigaWorld*'s July '94 issue (p. 28) to see if there's a group near you. If there is none, your next best bet is to contact local computer dealers to see if they can point you to a nearby group. You might also check the weekly organization meeting-schedule listings in your local newspaper, or, if you have a modem, log onto a local BBS and ask there.

If it turns out that there's no local group already supporting the Amiga, try contacting another users' group to see if they're interested in starting an Amiga SIG (Special Interest Group). Or just start your own. It's not difficult—all you need is a place to meet and at least one other interested Amiga user. Publicize the group through computer stores, computer bulletin boards (and postings on the cork type of bulletin board as well), newspaper club-meeting lists, and word-of-mouth; you'll have a real group up and running in no time.

There's more to users' groups, however, than just question-and-answer-style support. They are also an excellent way to see new products in action before purchasing them, as members are usually more than happy to bring their latest purchase in for a demo. And they're a good source for finding equipment if you have an older Amiga or no local dealer, as members are frequently willing to sell their no-longer-needed equipment and older software at bargain prices. Also, some companies offer discounts when users' groups make quantity purchases. And any dues your group collects can be used to purchase items like Fred Fish CD-ROMs, which you can use to create public-domain disks for copying at group meetings.

Paperback Writings

Finally, you can get a little self-help in times of trouble with the many Amiga books available. I wrote a book called *Denny Atkin's Best Amiga Tips and Secrets* (***COMPUTE Books***), which was designed from the start as a substitute for having an actual person to talk to when you have a problem with your Amiga or a question about enhancing its performance. Of course, I'm a bit close to the author, so it would be inappropriate for me to recommend it too highly.

Bruce Smith Books, an English publisher, offers a complete line of helpful Amiga books. These include titles such as *Mastering Amiga—Printers*, *Mastering Amiga—Beginners*, the two-volume *Amiga A1200 Insider Guide*, *Amiga Gamer's Guide*, and *Mastering AmigaDOS 3*.

For AmigaDOS questions, you can't beat *AmigaDOS Reference Guide, Fourth Edition*, written by frequent *AmigaWorld* contributor Sheldon Leemon (also available from ***COMPUTE Books***). It covers AmigaDOS 1.3 through 3.0, and is a must-have reference. If you have questions relating to ARexx, you can't beat ***Abacus Software***'s *Using ARexx on the Amiga*, by former *Transactor* editors Nick Sullivan and Chris Zamara.

As you see, there are many resources out there that can help you continue to get the most out of your Amiga. The current Commodore situation won't cause the Amiga's extinction—it's simply causing the Amiga to move on to its next stage of evolution. ■

Denny Atkin, an editor at ***OMNI Magazine****, writes the "Denny on DOS" column for* ***AmigaWorld****. Feel free to send him your comments and suggestions via e-mail to DennyAmiga@aol.com.*

MIDI Sequencer Jamboree!

From composing to producing, sequencers are essential tools for Amiga musicians. Follow along in our jam-packed buyer's guide presenting comparative evaluations of 8 leading MIDI sequencers for your Amiga.

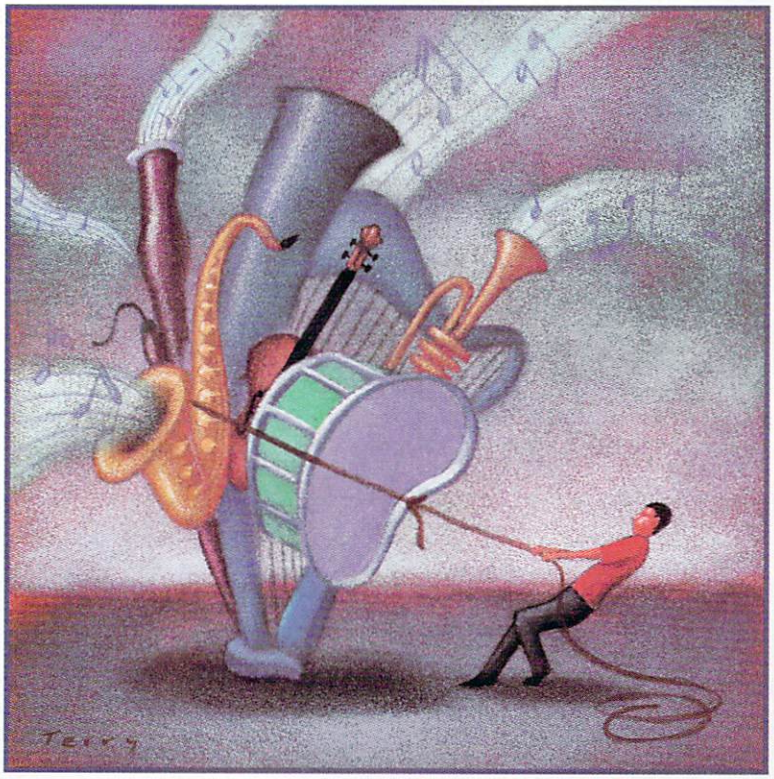

IT SHOULD come as no surprise that the centerpiece of many an Amiga songwriter's studio is a MIDI sequencer. After all, the Amiga has been around almost as long as the MIDI (Musical Instrument Digital Interface) standard itself, and their relationship has matured fruitfully over the years.

MIDI sequencers allow the recording, editing, arranging, and playback of musical performances. Over time, they have become exceedingly full-featured—the newer ones can synchronize with tape decks, control automated mixdowns, and even print your composition in standard musical notation. Not surprisingly, sequencers have revolutionized the compositional and production process, particularly for contemporary musical styles. We'll compare and evaluate eight leading Amiga sequencers to help you determine which one(s) might be best for your music-making needs.

Have It Three Ways

There are three basic sequencer architectures in common use, and all are represented here. The first, the *linear* metaphor, is reminiscent of a multitrack tape deck. ***The Blue Ribbon SoundWorks'*** **Bars&Pipes Pro** ►

By Darius Taghavy

ILLUSTRATED BY WILL TERRY

(B&P), *Oregon Research*'s **Sequencer One** and **Sequencer One Plus**, and *Dr. T's*' **Tiger Cub** and **KCS Level II** (in Track mode) all fall into this category. Songs consist of parallel tracks that run uninterrupted from beginning to end. Sequencers that use this approach are easy to learn, with many of them offering powerful block-based graphic song editing.

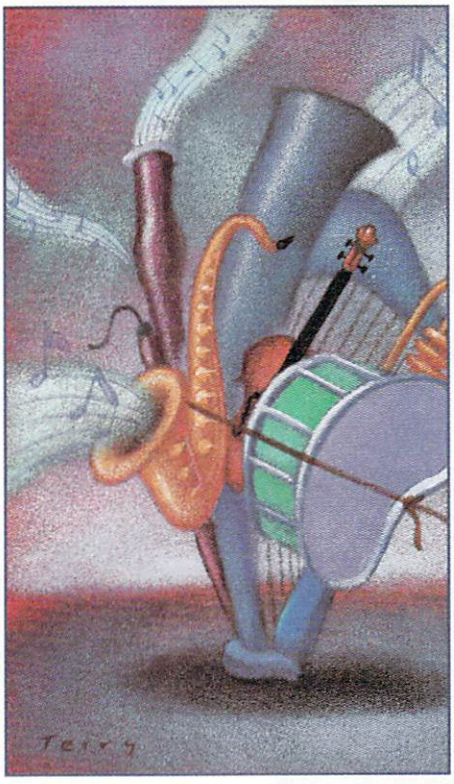

If you're partial to drum machines, however, you'll feel right at home with a *pattern-based* sequencer architecture. Multiple parallel tracks form patterns, which are then strung together into songs using an "arrangelist." ***Diemer Development***'s **Sequel** and ***SoundQuest***'s **Quest II: Texture** operate in this manner. The pattern approach offers the advantages of quick and easy song arrangement and memory efficiency. Unfortunately, neither program allows you to continuously overdub tracks on top of a pattern arrangement (e.g., for tom fills or solos). In terms of user interface, Texture has an MS-DOS-application look and feel, while Sequel sports an unorthodox menu-less interface.

The nonlinear design of ***Hollyware***'s **Music-X** and KCS Level II in its Open mode represents the third—and most flexible—type of architecture: *sequence-based.* Here, sequences can trigger other sequences in addition to playing regular MIDI events. For instance, you can implement the pattern metaphor and still do continuous overdubs over sequence boundaries using yet another sequence. It also opens up great performance capabilities. Music-X, for example, has a powerful MIDI note mapper that allows you to interactively trigger sequences from your MIDI keyboard.

Yet, when it comes to arranging a nonlinear song structure, this power comes at a price: It's a tedious process. KCS has the edge here over Music-X because it offers specialized screens for multitrack and sequence/song arrangement, with functions to move data between them—thus effectively covering every conceivable compositional approach. But even though I prefer KCS's specialized screens over Music-X's event-list editor, I find neither one particularly user-friendly. Furthermore, while KCS's main sequencer page could be termed musician-friendly, I find that of Music-X to be the least intuitive of the eight sequencers under review. *(For prices of all sequencers covered here, see the "Comparison of Sequencer Features" chart on the opposite page. To contact the developers of these products, consult the "Manufacturers'/Distributors' Addresses" list on p. 60.)*

Which architecture to choose is largely a matter of personal preference. If you are new to sequencing and have no preconceived notions about it, you will probably adjust to any of them, although the linear metaphor offers the easiest learning curve. If you come from a drum-machine background, you'll probably favor a pattern-based sequencer. If you're more of an experimental type (or at least very patient), you might want to try the nonlinear, sequence-based architecture. Please note that pattern- and sequence-oriented sequencers are also inherently capable of operating in linear fashion, even though the ones reviewed here lack block-based graphic song editing, ►

About the Chart

MANY OF THE feature categories in the chart are discussed thoroughly in the article. Most of the remaining ones are self-explanatory, but here are some additional clarifications.

Drum mapping refers to the ability to view and edit MIDI note numbers by drum names, while *patch mapping* allows you to view and edit program changes by patch name. *Tempo Tap* is a feature with which you can set the beat by tapping a key or clicking the mouse. The timing resolution of a sequencer is measured in steps per beat, often inaccurately referred to as pulses per quarter note (it depends on the time signature). For instance, the MIDI song-position pointer used in external synchronization is 96 steps per beat, while the industry-standard internal sequencer resolution is 192. There have been hot debates as to whether higher resolution is desirable. I prefer it to be as high as possible, but 192 is probably more than adequate for most uses.

I have chosen to indicate only the primary architecture of a sequencer if it supports more than one. For instance, KCS's songmode has an arrangelist for sequences similar to that of a pattern-based sequencer, but those sequences are only single tracks. However, it does have both linear and nonlinear modes, along with dedicated screens and functions, and in this case there are two entries for it in the table.

While the new Pattern tool in B&P Pro is great for creating drum patterns, it works only on a track basis, and building up an arrangement is awkward because you have to edit the start and end times of each individual pattern in a separate window. The new ABA section-looping feature in the song-editor window is much more useful for song arrangement. B&P also has a new tool for triggering playback of a track in response to note events. While this offers some of the capabilities found in truly nonlinear sequencers, B&P is still primarily a linear sequencer.

Please realize that notation and multimedia-specific features are beyond the scope of this article and table. □

—DT

Comparison of Sequencer Features

Product	B&P Pro 2.5	KCS II 3.7	Music-X 2.0	Quest II: Texture 1.13	Sequel 1.2	Sequencer One Plus 1.3	Tiger Cub 1.1	Sequencer One 2.01
Manufacturer	Blue Ribbon SoundWorks	Dr. T's	Hollyware	Sound-Quest	Diemer	Oregon Research	Dr. T's	Oregon Research
List Price	$429	$399	$199.95	$225	$139.95	$99.95	$99	$39.95
GENERAL SPECS								
Architecture	L	L/S	S	P	P	L	L	L
Tracks	dynamic	48	255	24	32	32	12	32
Track Solo	•	•		•	•	•	•	
Track Mute	•	•	•	•	•	•	•	•
Track Group	•			•			•	
Steps Per Beat	192	1–384	192	48–192	192	192	1–384	192
MIDI Clocks	•	•	•	•	•	•		•
MTC	•		•		•			
Direct SMPTE	•(opt)	•(opt)	•(opt)					
Multi Ports	•		•					
Locators	four	six loops	four		16	32	one loop	32
Auto Punch	•	•	•	•		•		
Loop Recording	•	•	•	•	•	•	•	•
Step Recording	•	•	•	•		•	•	•
Tempo Range	10–350	10–999	10–300	20–250	20–600	28–320	16–240	30–240
Tempo Tap	•					•[1]		•[1]
SMF Files	•(ext)	•	•(ext)	•[2]	•	•	•	•
SysEx	•	•	•		•	•		
MIDI Remote Ctrl	•[3]	•[4]	•[5]					
Keyboard Shortcuts	•	•[5]	•[5]	•[5]	•	•	•	•
EDITING FEATURES								
Notation Display	•	•(ext)	•(opt)				•(ext)	
Notation Editing	•	•(opt)	•(opt)				•(opt)	
Hybrid Display	•	•(ext)	•			•	•	•
Graphic Cntrl Ed.	•	•(ext)	•		•		•	
Event List	•	•	•	•	•[6]			
MIDI Mixer	•	•(ext)						
SysEx Librarian	•(opt)	•(opt)	•				•(opt)	
Patch Mapping	•	•(ext)			•		•	
Drum Mapping	•	•(ext)					•	
AMIGA-SPECIFIC FEATURES								
Amiga IFF Audio	•(opt)	•	•		•	•	•	•
SMUS	•(ext)		•(ext)		•		•	
ARexx	•		•					
Screen	Custom	Custom	Custom	Custom	WorkB	Custom	Custom	Custom
Vertical Res.	200/400	200	200	200	variable	200	200	200
Window Based	•				•			
Menus	•	•	•	•		•	•	•
Prog. Colors	•	•	•				•	
Copy Protected							•	
HD Install Script	•		•		•			
Min. OS version	1.3	1.3	1.3[7]	1.3	1.3	1.3	1.3	1.3

LEGEND

L = Linear-based
P = Pattern-based
S = Sequence (non linear)-based
ext = external standard feature (e.g., MPE module [Dr. T's], Accessory [Blue Ribbon])
opt = optional feature (extra cost)
dynamic = as many as memory permits

1 = via mouse clicks
2 = export only
3 = moderate
4 = fixed assigments
5 = extensive
6 = with some graphic features, such as note symbols
7 = some included utilities (e.g., SMF, SMUS converters) require 2.0

leaving you at the mercy of their autolocators and cut-and-paste functions to arrange your song in linear fashion.

Fix It in the Mix

Cutting and pasting music? That's exactly one of the great advantages of MIDI sequencing over multitrack tape—allowing you to easily fix an offending note or tighten up a sloppy phrase, while leaving intact an otherwise excellent performance. B&P offers the widest variety of editors and is the only program to offer integrated staff editing of standard music notation. Music-X and KCS interface, respectively, with Notator-X (bundled with Music-X 2.0) and Dr. T's' optional Copyist ($149)—both of which are dedicated notation programs—to offer you the same functionality via integrated transfer routines.

Traditional music notation, however, is actually quite limited when it comes to MIDI data, because there is no provision for displaying precise note attack times, durations, and velocity—let alone nonlinear pitch bends. Unlike music notation, which leaves the performer considerable freedom for interpretation, MIDI data is the exact record of such a performance. For these reasons, computer-literate musicians have long favored alternative hybrid systems. They are called hybrid because, like standard music notation, they usually plot data in a two-dimensional time-and-frequency grid, while also conveying additional information, such as note length and velocity. The frequency axis normally shows a piano keyboard rotated 90 degrees. Notes are drawn as bars along the time axis, where the bar's vertical position corresponds to a key on the graphic keyboard and its length coincides with the note's duration. Most Amiga sequencers have such an editor.

I like the "Diamond Drag" editor in Sequencer One Plus the best, because it allows you to quickly edit any note attribute. I also like Music-X's graphic editor, which makes excellent use of color as a visual cue. And while none of its individual editors are outstanding, B&P gives new meaning to the concept that "the whole is greater than the sum of its parts" by integrating every common type of display into a single window! Having standard musical-notation time aligned with controller information, piano rolls, and so forth more than makes up for the fact that it can be a bit cumbersome to maneuver around.

However, when you want to get down to nuts and bolts and edit the actual numerical MIDI data, you use an event-list editor. Music-X and KCS have similar displays, neither of which is geared toward fast data entry with the mouse. Sequel's editor is more mouse friendly, and it has a little twist: It displays note lengths as graphic note symbols, hence its name, Notationlist. But I prefer B&P's no-frills event editor for simple tweaks, because it allows you simply to click on a value and drag the mouse up or down to change it.

Abundant Processing Power

Besides editing events by hand, there is another way of tweaking data: automated processing. This opens up another dimension in event editing. Applying recurring processes, ranging from simple additions to complex mathematical formulas, is a piece of cake for the Amiga, even in real time.

Basic processing functions such as quantize and transpose are supported by all sequencers. But when it comes to more advanced features, B&P and KCS lead the pack. The most unique aspect of B&P is its graphic pipeline architecture with its ever-expanding collection of tools that can process in real time or permanently edit ("toolize") data. Blue Ribbon offers several add-on products, each providing tools in addition to those that come with B&P. You can purchase the Creativity Kit ($69.95), Internal Sounds Kit ($59.95), Performance Tools Kit ($69.95), Power Tools Kit ($69.95), and Pro Studio Kit ($69.95). Quite a few B&P tools were written by third-party programmers, which is not surprising when you consider that Rules For Tools ($59.95) gives you all the information you need to write your own tools in C language.

KCS may lack the visual flash of B&P, but it's chockfull of power features. KCS's claim to fame lies in its Master Editor and Programmable Variations Generator, which are still unmatched in the industry for their processing capabilities (and are complex enough to deserve a separate article). In a nutshell, you can create, tweak, and delete data in myriad ways based on a complex set of variables that you define. One of my favorite KCS tricks is to create a list of drum-fill sequences from which the program randomly picks one at predetermined times from within another (control) sequence. This is a great way to lend a song some of the spontaneity of a live performance while maintaining complete control over the phrasing repertoire.

Music-X's processing capabilities are no match for those of KCS or B&P, but the program's ARexx features do open up a welcome back door. You can write your own scripts to add, delete, and modify events. Music-X even allows you to build entire user-interface requesters on its screen to get user input and to display variables. I love this feature! (While you can't use ARexx to do the latter with Bars&Pipes, the program does implement the "ARexx Command Set For MIDI Sequencers" that I proposed in the Jul./Aug. '90 issue of *Amiga Mail*.) One of the unique aspects of the Amiga is ARexx, and with it you can already do things with B&P and Music-X that are impossible on other platforms.

Sync Me Up

Thanks to its power and convenience, you can get quite ►

Stop Wasting Time!

Standard Amiga 1200
Rendering Time: 1 Hour 18 Minutes

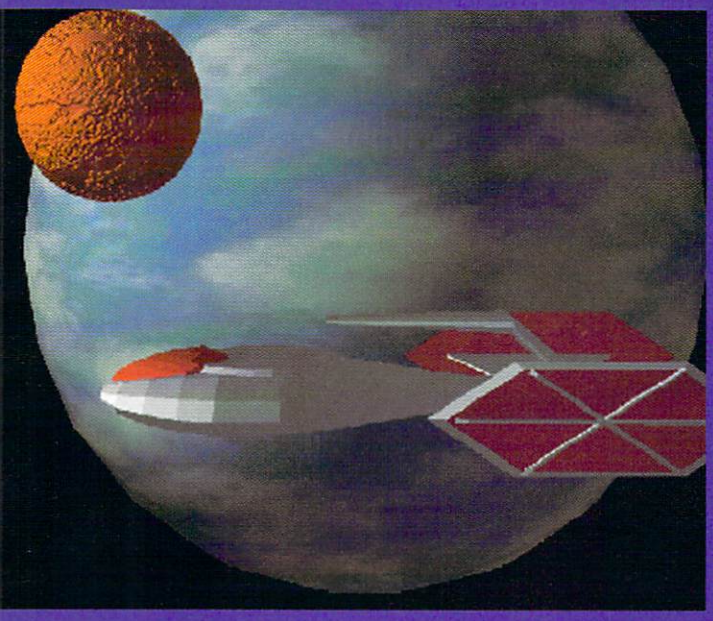

Amiga 1200 with Paravision XA 50/50
Rendering Time 8 ***Minutes***

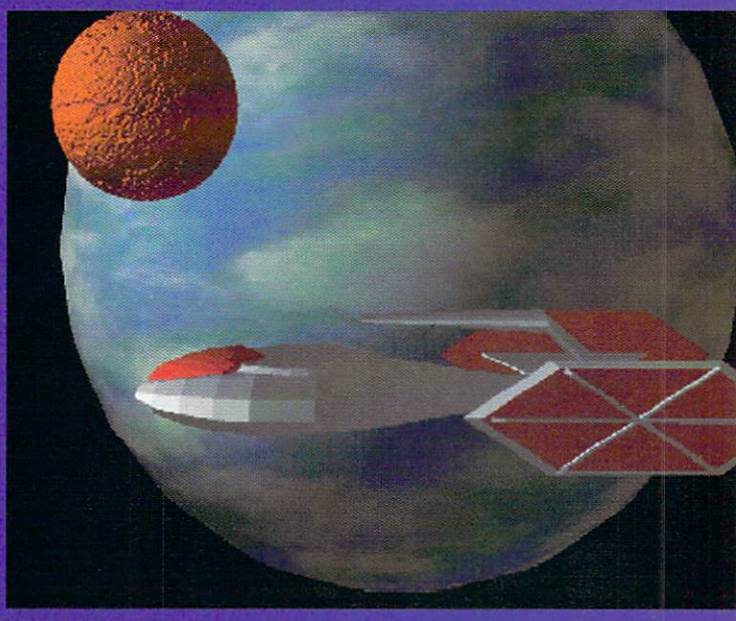

Amiga Warehouse and Paravision announce special factory incentives on their family of the fastest accelerators in the world for the Amiga 1200! Special pricing available for 50 MHz speeds also!

The Paravision 1230XA 33/33.

For this one time blow-out price: $219.00

Delivered to your door by Federal Express FREE! Order Now. Stock is extremely limited:

Call Now (800) 258-0533

Paravision, Inc.

500 East Arapaho, Suite 104
Richardson, TX 75024

attached to doing all your work on your sequencer. But you still need a multitrack tape deck to lay down lead vocals, electric guitar, or a burning saxophone solo. You also need a way to slave (synchronize) the Amiga to your multitrack (master). This is accomplished by a device that converts some form of tape-sync code (FSK or SMPTE) to MIDI clocks or MTC (MIDI Time Code), which can then be read by the Amiga to follow the tape.

Blue Ribbon offers Sync Pro ($199), which will work with any sequencer that supports MIDI clocks or MTC. B&P also supports Dr. T's' now-discontinued Phantom SMPTE interface, which was designed to work exclusively with KCS. Music-X can also lock directly to SMPTE if you can get hold of the TCRG (Time Code Reader and Generator) from the now-defunct MicroIllusions company.

I Need More Voices!

Suppose you write only instrumental music and have no need for a multitrack and sync device. Well, if that is the case, there is yet another hardware add-on you may consider. As MIDI has come of age, there are times when it's clear that having only 16 MIDI channels simply does not cut it. Most contemporary MIDI tone generators are multitimbral, which means that they can respond to more than one and often to all 16 channels at once. Many musicians literally own entire arsenals of these "orchestras in a box."

Both B&P and Music-X address this bottleneck by supporting extra MIDI ports in addition to the Amiga's internal serial port. Add three ports to B&P via Blue Ribbon's Triple Play Plus ($179), one more (three with an upgrade) via the same company's One-Stop Music Shop ($649), and two more with Serial Solution (Checkpoint Technology, but it is no longer available). Music-X also supports the latter two products, as well as Passport Design's now-discontinued MIDI Transport.

Another option for getting more voices is Blue Ribbon's One-Stop Music Shop, a general MIDI-compatible EMU Proteus tone generator with integrated MIDI interface on one card. (This requires an Amiga with Zorro-II expansion card slots—an A2000, A3000, or A4000.) Naturally, the card's sounds can be triggered directly by all Blue Ribbon products, but you can also use it like any MIDI tone generator by connecting your MIDI interface's out port to the One-Stop's MIDI in.

Escape Hatch Unlocked

More playback devices lead to more sounds, which are begging to be edited and, as their numbers grow, to be managed. This leads us to system-exclusive messages (sysex), MIDI's escape hatch to support device-specific information. Most of the sequencers reviewed here support real-time record and playback of small sysex messages. But when it comes to managing larger messages, such as preset data dumps, you'll need a universal librarian.

Blue Ribbon's PatchMeister ($99) does just that and smoothly integrates with B&P. Dr. T's' X-OR ($325) covers the same ground and also provides dozens of editors. This excellent universal editor/librarian runs stand-alone or integrated with KCS. When they are run concurrently, you can even record your edits right into KCS. This round, however, goes to Music-X for simply incorporating a librarian, complete with protocol editor, right into the main program along with editor modules for D-50, TX-81Z, and DX-100 synthesizers.

Jack of All Trades

Of course, no discussion about additional voices would be complete without mentioning the Amiga itself. While its four 8-bit audio channels are no match for even the least expensive MIDI tone generators in polyphony or sound quality, they do offer free sampling capabilities. Optional sample libraries are readily available, often with surprisingly useful samples converted from professional 16-bit MIDI samplers. From its obvious use as a metronome to an electric bass—my personal favorite, for the Amiga has a great bottom end—this feature is supported by all the sequencers in this review except Texture. While the Amiga has always been well supported with excellent 8-bit products, the last few years have seen a proliferation of professional-quality 12- and 16-bit samplers and editors.

Finale

As you can see, sequencing options on the Amiga are plentiful. Linear sequencers, in particular, are very well represented. On the high end, Blue Ribbon's integrated product line covers all the bases. On the other end of the price spectrum, Sequencer One offers great value for the money. For a nonlinear sequencer, I recommend KCS Level II, with the reservations outlined earlier. The two available pattern-oriented sequencers, Sequel and Texture, are okay for entry- to medium-level sequencing needs.

But needs and tastes vary, and you're free to take your pick from the "Big League Champs" (Bars&Pipes Pro, KCS, and Music-X) or the "Little League Players" (Sequencer One/One Plus, Texture, Sequel, and Tiger Cub) to get into the ball game. The good news is that no matter what your budget is or what architecture you prefer, there is a MIDI sequencer available for your Amiga today! ■

Darius Taghavy is a former Commodore and Ensoniq software engineer, a multi-instrumentalist songwriter/performer with 17 years' experience, and a free-lance contributor to many computer and music magazines. Write to him c/o ***AmigaWorld****, Editorial Dept., PO Box 802, 80 Elm St., Peterborough, NH 03458-0802.*

Video in Focus

PRACTICAL ADVICE FOR AMIGA VIDEO PRODUCERS

By Paulo de Andrade

Breaking In To the Industry

In this time of vanishing job security, many people want to be, or are forced into being, in business for themselves. Of the many businesses you can open, video production is one of the least expensive, thanks to the desktop revolution. Less than $10,000 gets you the basic equipment you need for acquisition and post-production. (You already own a very important component—an Amiga.) While $10,000 will not put you in direct competition with the fancy broadcast-quality studio downtown, it will get you started making money. More than that may enable you to steal business from the big guys.

Video production is also promising for those who would rather work for somebody else than worry about running their own business. The proposed 500 television channels will certainly open up some jobs, and independent production and post-production facilities may also need help. And many companies are starting to use video in games and multimedia applications.

Get Trained

The biggest mistake many people make when they open their video business is not getting proper training. The fact that your friends rave about the wedding video you did for uncle Bob does not mean you are ready to charge for your services. You must learn technique, aesthetics, the proper use of equipment, scriptwriting, and more. But most important, you must learn the "language" of video. I am not talking about jargon, but rather the visual language that allows you to tell a story using pictures. If you want to be successful in this industry, you must use that language to portray emotion—to make people cry while watching a drama, or to get them laughing even when they feel lousy.

Many people do not consider training because there really are no education requirements to get started in this industry. Most people in television have learned as they worked their way up. Not long ago, very few places offered education in television and film, let alone computer graphics. But today good instruction is easy to find and should be skipped only in extreme cases. Those in business for themselves should definitely seek it.

What you need is a strong foundation on which you can develop your career. The best place to find this is at film and television production schools such as Columbia College in Hollywood. These facilities often offer degrees and provide the equipment necessary for all kinds of projects: multiple-camera television production studios, film sound stages, film and video post-production equipment, audio gear, and all types of cameras. Most of the teachers are industry pros who love what they do and enjoy sharing their knowledge. You learn the necessary theory, but spend most of your time practicing. You can try all aspects of production, from camera work to lighting, and from video engineering to film design. The knowledge you acquire at such a school takes years to learn on the job. (A major university can also give you a great education, but it will be far more expensive.)

The next best bet for training is a good community college. As the price of video-production equipment drops, more community colleges are becoming equipped with very nice gear. Most of these have well-set production studios and several post-production suites to provide the students with good hands-on experience. In the greater Seattle area, Bellevue Community College has both a well-equipped studio and a cable-television channel.

Those who don't have time for these options can seek other alternatives. Most major universities offer extension courses in television and film production. In just a few weeks you can complete one or more courses on the basics. Community colleges also offer production courses in their adult-education programs.

If you cannot pursue any of these paths, at least take a public access-channel production course at a cable-television company. It will not likely be much, but it will give you some exposure to production techniques.

Getting In

A good education does not guarantee you a great first job; it's still true that experience weighs more than education. Lest you think this is a good reason to skip the training, bear in mind that you will move ahead faster if you know what you're doing.

Working for a television station, network, or production company may give you the best experience; it's no wonder big names such as Woody Allen and Mel Brooks started there. TV work forces you to meet tight schedules while producing superior technical and production quality. Seasoned TV pros work very fast and achieve results that take others much longer.

If there is a TV station in your area, try to get hired—no matter what the job. Mail-room jobs are typical entry-level positions. While such work has nothing to do with production, it does enable you to get acquainted with virtually every department at the station. It also gives you the chance to make friends in departments you might want to join, and to discuss your experience and goals with peers and superiors. Television jobs are seldom advertised outside the station; most are made available to insiders. You've probably never seen an ad in the paper for a TV news videotape editor; the person who got that job started in the mail room and progressed to editor's assistant.

If you want to make video production your career, take it seriously. Fancy equipment is not a panacea. But with proper education and experience, you can succeed in this exciting field. ■

Paulo de Andrade is president of Digital Reality, an Amiga-based broadcast-video and 3-D animation company in Seattle. Write to him c/o ***AmigaWorld****, Editorial Dept., 80 Elm St., Peterborough, NH 03458.*

BACK TO SCHOOL!

CREATIVE™ COMPUTERS

AD-1970
Manufacured by CTX

Do you have an A500 or A2000 and wish you could have a flicker free Workbench? Maybe run your word processor, PageStream or spreadsheet without getting a headache!! Well, if you have the complete ECS chipset (2.04 ROM & Super DENISE), you can with this monitor! Set your Preferences for Productivity Mode and presto chango- no more flicker! All you will need is a Video Adapter #4727 free w/purchase. This is the cheapest flicker fixer ever!!

- 14" Phillips tube
- .28mm dot pitch
- Full OverScanning (no black borders)
- Supports all new modes (including Super 72)
- 30-Day Money Back Guarantee

$489.95 5718

NEC CDR-210
External CD-ROM Drive
Double-Speed

- Multi-session PhotoCD, SCSI, XA compatible • 300KB/sec. transfers, 320ms access, 64KB buffer
- Line & Headphone outputs for audio CDs
- Tray-loading (caddy-less)

Titles included with purchase of CD-ROM
ASIM 2.0 CD-ROM Driver (O.E.M.)
Gold Fish Double CD-ROM
Texture Heaven CD-ROM

$279.95 5846

NEC CDR-210 Internal CD-ROM Drive w/ software bundle

$199.95 5847

Visual Inspirations Batch Factory

Batch processing for AdPro, Image FX, ImagerMaster R/T, CED, Final Writer, Morph plus, OpalPaint, Pro Page, PageStream 3, PAR board, AmigaDOS

Create animations from individual frames, convert images from one format to another, create storyboards, composite images together, print images & text files to EPS files, run multiple scripts at one, process while rendering in the background!!

This has over 350 scripts and a very simple interface. **$38.95** 5719

Surface Pro for LightWave -
60 seamless textures (take up only 200k each). $59.95 5866

Road Signs - 50 signs for LightWave $43.95 5810
Pro Textures Combo Collection . $49.95 5723
Transporter v.2 ..... $98.95 4072
Digital Sound Track $43.95 5270

Introducing the MediaVision CDR-MV2 CD-ROM Drive*

HURRY!!! Last Batch

- SCSI-based drive
- No caddy required!
- Single-speed operation
- Comes with cable, SCSI terminator and power supply
- One-year warranty

*NEC® CDR-25 Mechanism

$129.95 5730

Titles included with purchase of CD-ROM
ASIM 2.0 CD-ROM Driver (O.E.M.)
Gold Fish Double CD-ROM
Texture Heaven CD-ROM

NEW Updated Driver
GVP SCSI Users: Driver software is now compatible! FREE upgrade available from ASIMWare!!

MediaDesk Desktop Magic

AMIGA SCREEN SAVER & SYSTEM SOUND MANAGER

- 32 customizable screen modules
- 84 dazzling sound effects & 4 riveting 8-track stereo soundtracks.
- Create personalized screen savers by importing IFF's & Anims and assigning a sound effect or soundtrack to them.
- Assign sounds to windows, keys,events, text strings and time.

Now your Amiga can tell you its done formating or copying a disk, installing software and when to leave for lunch! Compatible with all Amigas, 1.3 thru 3.1 Operating systems. Includes support for all graphic boards.

$29.95 5804

Nova Designs Cinemorph

With any purchase from Creative Computers get **Cinemorph - Full Version.** The easiest morphing package on the Amiga! Support HAM-E, DCTV, AGA, IV24, Animation support.

$14.95 4391

ORDER HOTLINE
800-872-8882

Canada 800-548-2512
Order Hours:
Mon. - Fri 6am to 6pm Sat. 8am to 5pm (PST)

Order Status 310-787-4520
Mon. - Fri 8am to 6pm
Sat. 8am to 5pm

LARGEST AMIGA SELECTION IN THE WORLD

Nova Designs
Image FX v1.5

Complete painting tools, real-time WYSIWYG preview, alpha channel, regionalized processing, edge feathering, brushes RGB masking, and more!

FREE EGS ImageFX v1.5 & Tutorial Video

$219.95 5777

DESKTOP PUBLISHING

5380	FARGO PRIMERA COLOR PRINTER 110V	757.95
5457	FARGO PRIMERA COLOR PRINTER 220V	699.95
	PRIMERAPRO COLOR 600 X 300 DPI	1599.95
5699	MIGRAPH MS1200 FLATBED SCANNER	889.95
5700	MIGRAPH MS2400 FLATBED SCANNER	1097.95
4978	STUDIO PRINTER SOFTWARE	55.95
CALL	STUDIO8S PRINTER SOFTWARE W/FARGO DYE SUBLIMATION 24 BIT DRIVER	129.95
	WITH PURCHASE OF A FARGO PRINTER	99.95
5808	SUPER DJ C3	38.99

WORD PROCESSING

5403	FINAL WRITER RELEASE 2	119.95
4469	FINAL COPY II RELEASE 2	68.95
4701	PROPER GRAMMAR II	54.95

MICE/TRACKBALL

3741	MIC R&D SWIFTY 300 DPI 3 BUTTON MOUSE	25.95
5407	ALPHA DATA OPTICAL PEN MSE 300 DPI	58.99
1416	TRACKBALL AMTRAC	59.95

Dimension Technologies

Composite Studio

An image composition program that takes control of ToasterPaint. Allows you to quickly and easily arrange framestores or IFFs. Perfect for CG pages, multimedia and video. Use one of 40 predefined templates or create custom beveled bars. Allows you to batch process your finished framestores and IFFs in unlimited numbers. ***Includes FREE QuickBrush – Over 100 custom high-res 24-Bit brushes – a $69 value.***

$134.95 5794

CD-ROM TITLES

5798	MIRCOR R&D CD-ROM VOLUME 1	55.95
5799	MICRO R&D CD-ROM VOLUME 2 NATURE'S BACKDROPS ENTIRE 6 VOLUME COLLECTION 24BIT WOODS,PAPER,MARBLE,METAL,VERY NICE!!! IFF,TIFF,GIF,JPEG FORMATS PLUS BONUS BRUSHES	55.95
5863	MICRO R&D CD-ROM VOLUME 3	19.95
4377	TEXTURE CITY CD-ROM AMIGA ,PC, MAC	59.95
5845	QWIKFORMS CDROM W/FONTS & CLIPART ..... PAGESTREAM FORMS & LAYOUTS,5300 CLIP ART IMAGES 550 TYPE 1 FONTS,EPS FILES,INCLUDES MANUAL WITH VISUAL REPRESENTATIONS OF FONTS & ARTWORK	39.95
5269	CLIP ART WAREHOUSE	19.95
5129	AUDIO RESOURCE LIBRARY	22.95
5130	GRAPHICS RESOURCE LIBRARY	22.95
5616	SYNDESIS 3D-ROM VOL. 1	95.95
5864	SYNDESIS 3D-ROM VOL. 2	95.95
5865	AVALON INTERNET OBJECT COLLECTION	39.95
5294	MEGA MEDIA	23.95
5726	MEGA MEDIA II	23.95
5727	SUPERFONTS OVER 1000 TYPE 1 POSTSCRIPT FONTS	19.95
5018	ULTIMATE MOD COLLECTION	20.95

media4 productions MaxDOS™ Version 2.0

Easy Mac/Amiga File Transfers

Software solution to transparently access Apple Macintosh files. Read and write to any High density floppy (on Amigas with high density drives), hard drives, removable media and even CD-ROM drives (read only). Includes **MaxDOS Mounter**, a simple-to-use program that will search a specific SCSI drive for Mac, Emplant or A-Max partitions and mount them immediately or create custom files which will allow easy mounting automatically every time you boot.

Requires: WorkBench 2.04 or higher

$89.95 5848

5316	LANGUAGE/OS CD-ROM	19.95
5453	SPACE & ASTRONOMY CD-ROM	19.95
5782	SUPER SPACE CDROM	19.95
5342	ELYSIAN ARCHIVES	19.95
5273	PROJECT GUTENBURG NEW VERSION . .	19.95

CD-ROM DRIVES

5499	NEC 3XP MULTISPIN CDROM BUNDLE ASIM V2.0 OEM,GOLD FISH 2CD'S 1 THRU 1000 BONUS FREE TEXTURE HEAVEN!!	479.95
63205	NEC 3XE MULTISPIN EXTERNAL	489.95
5502	NEC 3XI MULTISPIN INTERNAL	454.95
5498	NEC 3XP MULTISPIN PORTABLE	439.95
5814	TOSHIBA XM4101B-S INTERNAL CDROM X2 SPIN,300MS,XA,MULTISESSION,MCICDA	269.96

IF YOU DON'T SEE WHAT YOU WANT

Synergy International
Hollywood FX

Creates 3d special F/X using LightWave to render high quality effects without any experience or knowledge of LightWave required! Comes with 40 different transitions, particle f/x, 3d morphing, full-motion video windows and much more. Quality of the effects rival $50k DVE's, used in conjuction with the PAR board you can map video or animated sequences directly onto objects in their LightWave scenes without first exporting to a large hard drive. With Batch rendering.

NEW FX MODULES COMING SOON

$374.95 5860

HERE, PLEASE CALL!

GAMES

5820	JAMES POND 3 AGA (STARFISH)	34.95
5790	HEIMDALL 2 (NO A1200'S)	35.95
5817	IMPOSSIBLE MISSION 2025	35.95
5818	MPOSSIBLE MISSION 2025 AGA	36.95
5705	TOTAL CARNAGE AGA	33.95
5748	BENEATH A STEAL SKY	38.95
5749	DARKMERE	33.95
5645	LIBERATION / CAPTIVE 2 AGA	33.95
5643	SECOND SAMURAI THE SEQUEL IS EVEN BETTER	33.95
5644	SECOND SAMURAI AGA	33.95
5489	CANNON FODDER	38.95
5524	STAR TREK 25TH ANIVERSARY AGA	39.95
5518	SETTLERS	34.95
5344	HIRED GUNS	34.95
5488	MORTAL KOMBAT	36.00
5470	BRUTAL SPORTS FOOTBALL	35.00
5180	SYNDICATE	36.95

BUDGET

KOMANI TITLES

AMIGA LIBRARY SERVICES
FRED FISH CD'S

The best of public domain and shareware; over 600MB of material. Comes with database program to find specific titles, done by Fred Fish personally.

Sept/Oct 1994 Edition CD-ROM	$19.95	5870
July/August 1994 Edition CD-ROM	$19.95	5849
Gold Fish 1-1000 uncompressed CD-ROM	$19.95	5709
Frozen Fish 1-1000 BBS-ready CD-ROM	$19.95	5710

ORDER HOTLINE 800-872-8882

Canada 800-548-2512
Order Hours:
Mon. - Fri 6am to 6pm
Sat. 8am to 5pm (PST)

GVP SALE!

LOWEST PRICES OF THE YEAR!

CREATIVE™ COMPUTERS

SEE LAST PAGE FOR ORDERING INFORMATION

VISA · MasterCard · AMERICAN EXPRESS Card · DISCOVER

A1230 Turbo+ SERIES II — HOT!

NEW! The next generation of the A1230Turbo+. 40-MHz 68030, real-time clock, 4MB RAM expandable to 32MB RAM. Makes your A1200 faster than a A3000! Exclusive Kickstart Remapping.

50MHz w/MMU AND 4MB RAM $589.95*

*Free A1291 SCSI Kit with purchase. A1291 Supplied by GVP 5535

$398.95 5534

A1291 SCSI KIT..$89 5536

ONE YEAR WARRANTY

GVP GLOCK

Bring live video, audio and Amiga graphics together on ANY Amiga! Built-in transcorder to convert input video to composite, Y/C, RGB or YUV outputs! Full AGA support!

$298.95 4526

GVP I/O Extender

Expand your horizons with the I/O Extender! Contained on a single card, you will find an additional parallel port PLUS one high speed FIFO buffered serial port! Coming soon: optional RS-422 or second serial port!

$109.95 4394

GVP 4008 SCSI works with A2000!

NEW! Bring the world of SCSI into reach! Hook-up to CD-ROM, Bernoulli drives, etc. Add up to 7 devices to your Amiga and smile! You can even add up to 8MB RAM and mount a 3.5" drive on card!

$139.95 5283

GVP TBCPlus

$595.95 5359

Professional quality, all digital time base corrector with real-time frame grabber and 16.7 million color frame buffer PLU programmable video special effects!

Comb Filter Option... $89.95 5562
Clean up composite for Y/C out;fix cross color

Frame RAM Option $189.95 5563
1 MB extra Frame RAM; improve special effects

DSS8+ DIGITAL SOUND STUDIO

Very quiet digital sound sampler. Includes versatile DIGITAL SOUND STUDIO software, a multifaceted program for sampling, editing, song composition, stereo sound playback and .MOD format song file creation.

$69.95 5127

GVP A4000 G-FORCE 040

WITH 4MB RAM! Now you can accelerate your Amiga 4000 and expand the RAM in one product! The GVP G-FORCE 040 is 40-MHz, and will expand to 32 MB RAM on board. PLUS: You can add an optional SCSI II and/or RAM Adapter Board.

NO ZORRO SLOT TAKEN!

Now Available!

Compatible with A3000, Newtek Video Toaster, Centaur OpalVision, GVP EGS Spectrum, Retina, and Picasso II

LIMITED TIME SPECIAL

$999.95 5660

PHONEPAK VFX 2.0

A complete voice mail system for your Amiga!

If you would like to have automated, scheduled, time/date stamped voice mail and faxes with unlimited mail boxes, the ability to fax from any program that prints, call in remotely, and more get PHONE PAK VFX 2.0

FAX

$199.95 4333

EGS 28/24 SPECTRUM

GO BEYOND AGA GRAPHICS

with this real-time, 24-bit, true-color graphics enhancement card. Programmable resolutions up to 1600x1280! 800x600 in 24-bit! Incudes a custom display pass-through cable for single monitor use. Many applications are ready to run and it includes the acclaimed EGS PAINT V1.2as a bonus, too! Bring workstation power to your Amiga!

$388.00

NEW EGS 6.2 SOFTWARE! 5309

2MB RAM

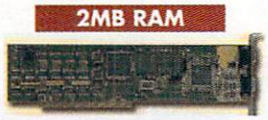

GVP G-FORCE A2000 ACCELERATORS

G-FORCE 040 33MHz
4MB RAM w/ math coprocessor $1034 4322

G-FORCE 68030 40MHz
Last batch of these classic A2000 Accelerators $598.95 3843

ORDER HOTLINE 800-872-8882

Canada 800-548-2512
Order Hours:
Mon. - Fri 6am to 6pm Sat. 8am to 5pm (PST)

Order Status 310-787-4520
Mon. - Fri 8am to 6pm
Sat. 8am to 5pm

CREATIVE COMPUTERS WILL NOT BE UNDERSOLD ON ANY IN-STOCK AMIGA PRODUCT! CALL CREATIVE FIRST!

Noahji's

RETINA Z3
with 4MB Video RAM

32-Bit card for A3000(T), A4000 includes AGA emulation, 16 & 24-Bit WorkBench emulation, Retargets more software than any other board on the market! Very fast!!

$698.95 5772

RETINA Z3 V-CODE
Video Encoder Module

Activates the external Y/C and composite ports. $69.95 5868

Retina 1084 Cable
Use your 1084 monitor with your ZII or ZIII card! . $29.95 5871

Retina Version 2.2 Software
Upgrade your Z2 Card $19.95 5791

VLAB MOTION SYSTEM

Non-linear Editing system or Real-Time 24-Bit Animation Recorder!

Non-linear Editing system for the A2000, A3000(T), A4000

Featuring a real-time digitizer, output uses YUV 4:2:2 square pixel quality, hardware scaling, genlock with chroma keying, Y/C and composite in & out, does not require a TBC!! Uses Toccata for 16-Bit audio, complete ARexx support. Includes MovieShop editing software w/special effects and character generation! Real-time JPEG compression, direct-to-disk recording & playback, 60 fields per second broadcast quality output! Great animation recorder plays back in 24-Bit real-time. Includes Toccata Card.

"When you have a chance to see face-to-face the Toaster Flyer and the VLab Motion, the MovieShop interface in much easier to use and perform with. I really like the cut, copy, paste, and time-line editing of MovieShop. This is easy, like a 'text editor'. This really is the future of video editing." — *Robert Van Valen alias "Video Bob", Professional Producer/Animator*
Winner: Best Animator - London Animators 1993 Film Festival

VLab Motion Card $1599.95 5861
VLab Y/C Digitizer $423.95 5110
VLab Y/C External A1200/A500 .. $437.95 5811

$1995.95 5807

TOCCATA 16-BIT AUDIO CARD $434.95 5780

Full 16-Bit audio digitizer with 3 stereo inputs, 1 microphone input, 1 stereo output. Digitizes up to 48KHz direct to hard disk, special feature - on board mixer and ADPCM compression. ADPCM compression allows digitizing at 32KHz direct to a floppy disk & playback from that floppy. Includes acclaimed SEKD's software package Samplitude; allows editing of up to 10 visible samples at a time with mixed frequency rates! Supports AIFF, MAUD, 8SVX sound formats, ARexx support.

Centaur Development

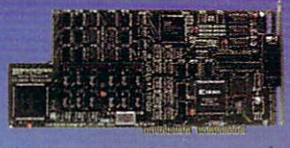

OpalVision Main Board

The core unit of the modular OpalVision system. A true RGB, 24-Bit frame buffer, it operates in any Amiga with a video slot. It allows smooth fading of pictures, color-cycling effects, and smooth, double buffered 24-bit animation. Includes connectors to the Video Processor and Scan-Rate Converter/TBC (optional modules). Includes a wealth of software such as OpalPaint, widely regarded as the best 24-Bit paint program on the Amiga; OpalAnimMATE, plays 24-, 16- and 12-Bit animations at up to 60 fps and OpalPresents!, an icon-driven presentation/slide show program.

FREE Magic Lantern
Animation software with every purchase of OpalVision Main Board!

$399.95 5002

STERLING CONNECTION

QwikForms CD-ROM
w/Fonts & ClipArt

125 ready-made page layouts for PageStream 1.8,2.0/.1/.2 including legal documents, business, page layouts, animation cue sheets, flyers, video production planners, music sheets and many more... 5,300 clip art images, 550 Type1 fonts (with AFM files), 190 GIFs, 160 GDOS, 140 DMF fonts, 230 CFN (Calamus fonts), 722 EPS (postscript clip art), 700 business letters in TXT (ASCII format), 110 spreadsheet templates!

Includes printed graphic representations of fonts and art work. Now you can pick clip art or a font without loading it first!

This is the ultimate CD-ROM for business!!

$39.95 5845

CREATIVE™ COMPUTERS

Order Hotline

U.S. Orders
800-872-8882
Canada 800-548-2512

2585	SPEEDBALL 2	9.95
5840	PREDATOR	8.95
2830	KILLING CLOUD	8.95
2427	BACK TO THE FUTURE PART II	8.95
5842	BACK TO THE FUTURE III	8.95
2782	THEME PARK MYSTERY	8.95
5841	TEAM SUZUKI	8.95
3731	SPACE WRECKED	8.95
0486	WORLD CLASS GOLF	8.95
5429	BODY BLOWS GALACTIC	9.95
5307	ZOOL/NIGEL MANSELL AGA BUNDLE	8.95
4740	STREET FIGHTER II	18.95

BUDGET CD32

5703	TOTAL CARNAGE CD32	19.95
5747	ELITE 2 FRONTIER CD32	19.95
5832	GLOBAL EFFECT CD32	19.95
5828	NTERN.. KARATE CHAMP CD32	19.95
5829	SUMMER OLYMPIX CD32	19.95
5831	JOHN BARNES SOCCER CD32	19.95
5825	DIGGERS CD32	14.95
5833	OSCAR CD32	14.95

GVP ACCESORIES

2767	GVP 4MB SIMM 60NS PAGE MODE	214.95
5391	GVP 16MB SIMM - 60NS	999.95
5503	I/O EXTENDER EXTRA SERIAL KIT	22.95

REMOVABLE MEDIA

5147	IOMEGA THE BOX 150 BERNOULLI I	579.95
5561	DATAFLYER 105SQ INTERNALIDE A4000 COME WITH 1 -105MB CARTRIDGE	368.95
64243	VIVIDQUEST 270MB SCSIEXT. W/CART.	585.95
61945	VIVIDQUEST 105MB SCSI EXT. W/CART.	378.95
64416	VIVIDQUEST 200MB SCSI 5 1/4 " EXT ERNAL DRIVE RW44/88	585.95
61944	VIVIDQUEST 88C SCSI. EXT. W/CART ..	448.95
64338	OCEAN VISTA V256 3.5" EXTERNAL REMOVABLE OPTICAL, ALSO READS &W RITES 128 MB 0-ROM/ISO,NCLUDES 1 - 256MB CARTRIDGE	879.99
64339	OCEAN 256MB 3.5 " MO CART SINGLE	74.95
62619	IOMEGA 150MB 1PK CARTRIDGE	97.95
61108	IOMEGA 150MB 3PK CARTRIDGE	269.95
1906	44MB CARTRIDGE	64.95
3304	88MB CARTRIDGE	75.95
61241	105MB CARTRIDGE	55.95
64417	200MB CARTRIDGE	99.95
64415	270MB CARTRIDGE	79.95

MISC HARDWARE

5855	CD32 SX-1 EXPANSION MODULE	269.95
4500	EMPLANT DELUXE W/SCSI W/2PORTS	339.95
5738	EUREKA A1200 RAM CARD W/CLOCK W/0K	99.95
1857	BIGFOOT 1200 & 600 & 500 PWR SPLY	85.95
5036	BIGFOOT 2000 POWER SUPPLY	139.95
5178	FAST LANE Z3 SCSI-2 W/0K ZORRO III	459.95
45265	PICASSO II GRAPHICS CARD W/1MG	449.00
5615	PICASSO II GRAPHICS CARD W/2MB	488.95
4229	MEGACHIP 500/2000 W/ AGNUS	198.95
5628	PRO MIDI INTERFACE	29.95

IF YOU DON'T SEE WHAT YOU WANT ... PLEASE CALL US!

SEAGATE HARD DRIVES

5350	SEAGATE 3.5" 528 MB IDE (VERY FAST)	424.95
5166	SEAGATE 3.5" 260MB IDE	259.00

IDEK
MF-8617 Color Monitor

- 17" Flat screen
- .26mm dot pitch
- Full digital front controls, 8 factory presets & 13 user-programable
- Short persistance, anti-reflection, anti-static
- Auto power savings on/off, 3 watts in standby mode!
- Perfect for Retina, EGS Spectrum, Picasso II, Talon, A4000 (Super72, DoubleNTSC, MultiScan modes)
- Freq: 23.5—86KHz horizontal, 50-120Hz vertical

NEW $759.95 **5761**

AmiSoft
Check$ & Balance$

Finally, an easy-to-use, yet powerful Personal Finance Manager!!

Requires:
1MB RAM
1Floppy disk drive
AmigaDOS 2.0 or higher

NEW $38.95 **5843**

ASIMWare Innovations

Texture Heaven CD.. $19.95 **5317**
Over 500 Images in 24-Bit IFF format

Texture Heaven 2 CD. $54.95 **5852**
New version with over 164 Abstract and Computer Generated Color Textures!

- Includes thumbnail preview images.
- Images come in IFF, HAM, FrameStore, JPEG, PCX, BMP, and GIF formats.

Master ISO CD-ROM Writing Software $529.95 **5851**

- Control a CD-ROM Recorder to create custom CD-ROM and CD-Audio disks
- Formats in Universal ISO-9660 compatible with all systems
- Supports Pinnacle single-speed (list $2495) & Yamaha (4x spin) CD-ROM Recorders
- Each CD-ROM disk has a capacity of 540MB to 650MB at 2.6 cents a megabyte! Backup all your toaster projects!!
- Create custom solutions wihout taking up hard drive space

ASIM CDFS v2.0 Software

- Reads ISO-9660, High Sierra, and Mac HFS CD-ROMS
- Includes ASIMTunes music CD player and ASIMPhoto PhotoCD Driver for the Amiga. Latest version now compatible with GVP SCSI!!

MacroSystem Development
WARP ENGINE
Accelerator for the Amiga 4000

4028 w/o '040 Chip w/SCSI 2, ØK.....	$765.95	5743
4028 w/040 Chip w/SCSI 2, ØK.....	$949.95	DDDD
4040 w/40MHz Chip w/SCSI 2, ØK..	$1423.95	5745

A3000 Versions coming soon, call!!

Suncom Technologies
ERGOSTICK

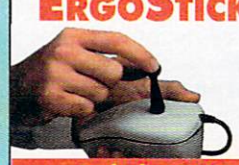

Zool/Nigel Mansell AGA Bundle **5307** — Free with any purchase over $30.00

Q-Stick Joystick	$4.95	4447
Tac-3 Joystick	$8.95	4934
Tac-30 Joystick	$9.95	4445

Includes 2 Hot Games: Speedball II & Predator!! $19.95 **5834**

ORDER HOTLINE
800-872-8882

Canada 800-548-2512
Order Hours:
Mon. - Fri 6am to 6pm Sat. 8am to 5pm (PST)

Order Status 310-787-4520
Mon. - Fri 8am to 6pm
Sat. 8am to 5pm

65270	3.5" 12MS ST3550N 457MB FAST SCSI-2	389.99
65271	3.5" 12MS ST5660N 545MB FAST SCSI-2	479.99
65272	3.5" 9MS ST31200M 1GB SCSI -2	849.99
65274	3.5" 8MS ST11950N 1.35GB FAST SCSI-2	1,659.99

SEAGATE ELITE DRIVES

65273	5.25 FH ST43400N 2.75GB FAST SCSI-2	2299.99
65275	5.25 FH ST41080ON 8.6GB FASTSCSI -2	4169.99

MICROPOLIS HARD DRIVES

63765	1.7GB SCSI-2 MODEL 2217AV	1129.95
5515	1.6GB IDE MODEL 2217A (PAR BOARD)	1199.95

QUANTUM HARD DRIVES

4356	170MB ELS SCSI HARD DRIVE	184.95
63196	270MB SCSI 2 VERY FAST LPS	284.95
63352	270MB IDE VERY FAST LPS	285.95
5637	340MB LPS SCSI 2	349.94
63194	540MB SCSI 2	419.95
5508	1.08 GIG SCSI 2 HDEMPIRE SERIES	758.95
65171	1.44GB SCSI 2 NT. HD EMPIRE SERIES	969.99
65255	2.1 GB SCSI 2 9.5ms EMPIRE SERIES	1399.99

FAX SOFTWARE

5612	TRAPFAX CLASS 2 VERSON	89.95
5675	GP FAX SOFTWARE FOR CLASS 2 & 1	49.95

BUSINESS/UTILITIES

5719	BATCH FACTORY	39.95
5621	AMIBACK 2.0 OEM VERSION GREAT HARD DRIVE BACK UP UTLITIY	14.95
4928	AMIBACK TOOLS	38.95
5106	AMIBACK TOOLS PLUS AMIIBACK 2.0 & AMIBACK TOOLS	63.95
5245	DIRECTORY OPUS 4.1	59.95
4081	ENLAN-DFS ETHERNET FILE SYSTEM 5 NODES NEW VERSION 2.0	299.00
4334	SAS/C VERSION 6.5	249.00
3921	HISOFT DEVPAC 3	79.95
5809	HISOFT BASIC 2	89.95
5222	TAPEWORM FILE SYSTEM	64.95

3D RENDERING/ANIMATION SOFTWARE

5822	LIGHTWAVE 3D VERSION 3.5 STANDALONE	595.95
5857	PIXEL 3D PROFESSIONAL VERSION 2.0	189.95
5793	NEW IMAGINE 3.0	375.95
5835	FORGE & ESSENCE VOLUME 1	93.95
5838	FORGE & ESSENCE VOLUME 2	93.95
5506	WAVEMAKER	159.00
5318	WAVELINK	99.95
5673	DYNAMIC MOTION MODULE	119.95
5588	SPARKS NEW VERSION 2.14	114.95
5310	MAGIC LANTERN VERSION 1.5	37.95
5075	HUMANOID FOR IMAGINE	145.95
5076	HUMANOID FOR LIGHTWAVE	145.95
5271	INTERCHANGE PLUS 3.0	104.95
5085	REAL 3D NEW VERSION V2.47	399.00
4072	TRANSPORTER V 2.0	109.95
5123	SCENERY ANIMATOR 4.0	49.95

VIDEO

5510	VIDEO TOASTER 3.1 W/3.5 LIGHTWAVE UPGRADE	498.95
5858	LIGHTWAVE 3D VERSION 3.5 UPGRADE UPGRADES LIGHTWAVE 3.0/3.1 TO VERSION 3.5	94.95
5795	ALPHA PAINT FOR THE VIDEO TOASTER	559.95
5150	TOASTER F/X USE WITH IMAGE FX PAINT IN 24BIT GREAT!	109.95
5724	SWIPES! (TOASTER 4000 COLOR WIPES)	89.95
5510	VIDEO TOASTER 3.1 SOFTWARE UPGRADE FOR A2000/A3000(T)	489.95
5424	MONTAGE FOR THE VIDEO TOASTER	316.95
5073	MONTAGE 24 - AGA,IV24,OPALVISION - NTSC	226.95
5384	MONTAGE 24 - AGA,IV24,OPALVISION - PAL	226.95
5650	MONTAGE POSTSCRIPT MODULE	168.95
5175	MONTAGE FONTS VOLUME I	127.95
5421	TOASTER TOOL KIT 4000	95.95

MULTIMEDIA

5558	SCALA MM300	339.95
5766	SCALA ECHO CONTROLER EE-100	169.95
5252	CANDO 2.51	

Cinegraphics
PowerMacros for LightWave

Features include automated scene creation of true 3D explosions (not flat polygons), 17 macros include shatter, blowup, swarm, render batch, move scene, load from scene, smooth velocity, save pivot, focal distance, clone object & surface and many more!

Created by Animators for Animation Projects!

$109.95 5779

Easy to use and very effective!

Imagemaster R/t v1.5 BLACK BELT SYSTEMS

A new image manipulation product

Designed to replace Imagemaster and Image Professional. New features of Imagemaster R/t include new unified filesaver, new multiframe processor, new Radial Wave, new morph controls, new Gaussian Blur, faster display, loads Toaster alphas, new area select tools, tablet support, unlimited zoom and pan, "onionskin" compositions, Toaster framestore support, Online Help. The January issue of Amiga World says "Imagemaster R/t is a tool no serious artist should be without!" Supports OpalVision, Firecracker, AGA .

$69.95 5282

LightWave without the Toaster? The solution is LIGHTRAVE!

- Compatible with all Amiga models
- True 24-bit display – render to OpalVision, DCTV, Retina, IV24, GVP EGS, Amiga AGA and Picasso II
- FASTER than a Toaster equipped Amiga
- Requires: Lightwave 2.0, 3.0 or 3.1, Workbench and Kickstart 2.04 or later

The only way to access all of the 24-Bit graphic boards on the market!!

$199.95 5292

METRO grafx Animation and Software

SPARKS

Particle System Animation for use with Lightwave

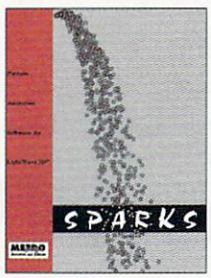

The original author of Sparks has taken over distribution and support for this incredible software! New features: motion interpolation, pointable nozzle, animatable velocity & birthrates, moving targets, random rotations, auto parenting, explode models, local gravities, automatic dissolves, displacement support and many more! New macros, new manual, new tutorials.

$114.95

New version v2.14 5588

CREATIVE™ COMPUTERS

LARGEST AMIGA DEALER IN THE WORLD!!

Minimum Order is $20.00 in U.S.A., Minimum Order to Canada is $50.00, Minimum Foreign Order is $100.00

THE ULTIMATE HARD DRIVE

DATAFLYER 105SQ

Finally a hard drive that is truly practical. The DataFlyer 105SQ features proven SyQuest removable technology. Special version direct from manufacturer with our special driver guarantees compatibility with the A4000 including diskchange! Fast access times, 14ms avg., 1.6 to 2.3 MB/sec. max transfer rate (to and from media). Unlimited storage with 105MB cartridges. Very quiet unit. Small, only 3.5 x 1" drive. 2 Year Warranty. Includes one 105MB cartridge.

SyQuest 105MB Cartridges $57.95 61241

CALL FOR SPECIAL PRICING ON 105SQ/4000S BUNDLE

DATAFLYER SCSI Plus 1200 is a SCSI card that plugs onto the IDE header and converts it to SCSI. It still allows the use of IDE devices and does not take up a slot. Includes a rear DB25 SCSI port $99.95 5742

DATAFLYER SCSI Plus 4000 is the same as above and has an internal 50-pin SCSI connector and is designed for the Amiga 4000 ..... $118.95 5850

DATAFLYER 4000S with External 25DB SCSI connector $79.95 5379

DATAFLYER XDS IDE with External case & all cables $69.95 5267

Professional Publishing

Pagestream 2.2 OEM

#1 in Amiga DTP. Winner of Amiga World's Experts' Choice Award and Amazing Amiga's Users' Choice Awards. Upgrade to 3.0 for only $125.00

$79.95 3833

PageStream 3.0 NEW!

PageStream 3.0 has over 1000 new features, including AGA color, recordable ARexx, and the ability to load ProPage documents.

$229.95 NEW

TypeSmith 2.0

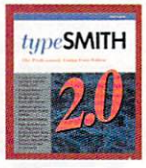

CREATE & EDIT YOUR OWN TYPEFACES!

"A must have" –Compute!
"A must have" –Amazing Computing
"It's a must!" –Amiga Format

$109.95 5484

ASDG

Art Department Professional

Version 2.5

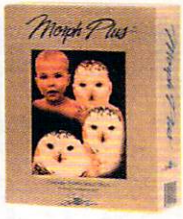

Newest version has a new improved user interface. Supports EGS and Primera Printer (24-bit color dye-sub). Named "Best Image Processing Program" for 1992 by Amazing Computing, and now it's EVEN BETTER! 5611

$139

#4348	MORPH PLUS • Professional morphing ...	$124
#5077	T-REXX PROFESSIONAL 2.1 for Toaster ..	$116
#5638	ADPro Conversion Pack, version 2.5	$45.95
#5164	Pro Control for ADPro or Morph Plus	$49.95
#5195	CygnusEd Professional 3.5	$59.95

CALL CREATIVE FOR THE LOWEST PRICES ON ALL ASDG PRODUCTS

APEX FORGE & ESSENCE VOL.1

Algorithmic textures take up very little RAM and look incredible!!! Over 100 of them and compatible with the included program Forge. Forge is a stand-alone, revolutionary surface designer! Load and display any Essence texture or attributes in real time. Interactive edit and preview in color & animatable windows. Forge can render and produce antialiased image maps in IFF 24, JPEG and TIFF usable in Lightwave, Real 3D, Caligari, Aladdin 3D, Playmation or any video applications or multimedia presentations.

FORGE & ESSENCE VOLUME 2 ..... $89.95
Over 65 new textures with real world look and feel! 5838

$89.95 5835

Terra Nova Development

FREE with purchase of any 24-Bit graphic card!! A $95.99 Value!!

MAGIC LANTERN V1.5 OEM

Animation software used to create, edit and play back anims. Also links sound files to specific frames. Once animations are created they can be edited, adding or removing frames and sound effects. Good user interface and supports playback from hard drives. Supports all AGA & ECS modes, DCTV, HAME, Retina, Z3, Piccasso II, OpalVision, GVP EGS Spectrum; stereo sound support. Package includes manual, 2 disks and registration card and is upgradable!!

ORDER HOTLINE 800-872-8882

Canada 800-548-2512
Order Hours:
Mon. - Fri 6am to 6pm Sat. 8am to 5pm (PST)

Order Status 310-787-4520
Mon. - Fri 8am to 6pm
Sat. 8am to 5pm

AUTHORING SYSTEM, AGA SUPPORT 113.95

GRAPHICS

5806 NEW BRILLIANCE 2.0 ..... 79.95
4893 VISTA PROFESSIONAL 3.0 ..... 49.95
5752 DISTANT SUNS 5.0 ..... 49.95
5589 TV PAINT 2.01 FOR ALL BOARDS & A4000 249.95
5676 IMAGE MASTER R/T VERSION 1.5 ..... 69.95
5206 MULTIFRAME FOR ADPRO 72.95
5697 TRANSITION (FILE CONVERTER) 38.95

GENLOCKS

5387 SUPERGEN SX GENLOCK 659.95
5358 GVP G-LOCK GENLOCK PAL VERSION ... 395.95

SPECIALIZED VIDEO HARDWARE

5408 THE LITTLE MAGIC BOX .....
BETACAM AND M II COMPATIBLE 679.95
5114 PERSONAL TBC IV 798.95
5115 PERSONAL ANIMATION RECORDER 1599.95
5140 PERSONAL COMPONENT ADAPTER 389.95
0811 VIP VIDEO INTERFACE PROFESSIONAL
1 COMPOSIT E OR 1 Y/C OUT WITH RGB PASS THRU)
..... 129.95
3639 KITCHEN SYNC DUEL TBC 1139.95
4194 K-SYNC S-VIDEO OPTION 117.00
4009 K-SYNC GENLOCK OPTION 148.00

AUDIO SECTION HARDWARE & SOFTWARE

5657 WAVETOOLS 16 BIT AUDIO CARD 369.95
4516 SUNRIZE AD-516 16 BIT AUDIO CARD 1179.95
5780 TOCCATA 16 BIT AUDIO CARD (INSTOCK!)439.95
5624 MEGALOSOUND 8BIT SAMPLER 39.95
5210 LABTEC CS-800
AMP. COMPUTER SPEAKERS W/ PWR SPLY36.95
62144 ACS 50 SPEAKER ALTEC LANTSING 77.95
5720 NEW DIGITAL SOUND TRACK 45.95
4689 ONE STOP MUSIC SHOP 558.95
5796 BARS AND PIPES PROFESSIONAL 2.5
#1 SEQUENCING ON THE AMIGA!!! 238.00
4759 SUPERJAM 1.1
MUSIC COMPOSITION TOOL 78.95

LEGENDARY DESIGN TECHNOLOGIES INC.

LEGENDARY Design Technologies INC.

NEW PRODUCT!

Link It!

Now you can link your machine to others for fast file transfer and conversions with a few simple mouse clicks! Using a high-speed parallel cable (12" long) you can transfer files Amiga to IBM, Amiga to Amiga or IBM to IBM. Copy files from any drive or device. Convert ILBM files to PCX on the fly without a separate program. Conversion modules upgradable to support new formats, graphics, text, etc... Automatically adjust filenames to conform to each platform. Supports ARexx & Multiface II/III & GVP I/O Extender.

$49.95 5861

Address It!

Powerful mailing list management

Create mailing lists, rosters, envelopes, roatry cards and more with a few simple clicks! Supports laser, dot-matrix & ink-jet.

Version 1.5 **$25.95** 5069

Invoice It!

Powerful business management

Powerful invoicing software! Automatically create quotes and convert them to actual invoices with one click!

$32.95 5145

Amiga Dutch Auction!

Come into our Superstore and see our NEW and CLEARANCE products!

Los Angeles/South Bay
4453 Redondo Bch. Blvd.
Lawndale
California 90260
(310) 542-2292

SEND ALL MAIL ORDERS FOR AMIGA PRODUCTS TO: Creative Computers, Order Dept., 2645 Maricopa Street, Torrance, CA 90503

Overnight Delivery Only $6.95*

FEDERAL EXPRESS

*for what other companies charge for ground service

Order by 5:00pm EST and get your order tomorrow!

- Offer is valid thru August 31, 1994 and applies to in-stock items only. Continental U.S. only
- Credit card problems, system problems, Acts of God, shipping to a different address than your billing address, and orders to some rural areas or small cities will incur additional processing and shipping time
- Orders over 3 lbs. incur additional shipping charges
- Includes insurance.

Order Hotline: **800-872-8882**

The Creative Computers Exclusive MBG Program

When you purchase products in this catalog that feature this logo, it identifies products that come with a 30-day money back guarantee. Return is subject to policies of our customer service department. Ask your sales representative for more information.

THIRTY DAY MONEY BACK GUARANTEE MBG

OUR POLICIES

CC-Money Back Guarantee rules: Limited-time offer expires 9/30/94 and only applies to the indicated products. You must call Customer Service to obtain a Return Authorization number before sending the item(s) back. The item(s) must be in original condition and in original packaging, with blank warranty card. No damaged items will be accepted. Refunds issued within 14 days of receipt of the returned item(s). Refund is limited to $3,000 per customer. No refunds on freight or labor charges. CUSTOMER SERVICE: for tech support call 310-542-2292 from 11 a.m. to 7 p.m. PST. ***Standard Overnight Service" by Federal Express is not available in all areas. Those "Extended Areas" take two days. Check with your local Federal Express station for delivery confirmation and delivery times. COD's add $6-No Personal / Company checks. Call for all other shipping information. All advertised prices are CASH prices. Visa/MasterCard and Discover same as cash. RETURN POLICY: Call Customer Service at (310) 787-4520 for return authorization. All returns without authorization number (RMA#) will be refused. Returned products must be in original condition and packaging and must be sent back within 30 days of our invoice date. No refunds, please. Defective product exchanges only. We make no guarantees for product performance. Exchanges with unlike products are at our option and subject to a 20% restocking fee. CONDITIONS: Prices and availability of product are subject to change without notice. MAIL-IN ORDERS: Send money orders or cashiers check for fastest service. Personal checks - 10 days to clear. Include: Name, Address and telephone number (no P.O. Boxes, please). If ordering by credit card include expiration date and billing address. Call for exact shipping rates. INTERNATIONAL TOLL FREE ORDERING POLICIES: For Canada, FPO, APO - Minimum order $50. All other countries: minimum order $100. For VISA and Master Card orders you must FAX or mail a signed photocopy of your credit card - front and back. Please have your credit card number ready before calling. ***PRICE GUARANTEE: U.S. Only. Applies to all merchandise advertised by all authorized Amiga dealers except merchandise on sale and out-of-stock. We will give you our "delivered" price lower than the other authorized Amiga dealer's "delivered" price. There is a minimum order amount of $20 for orders to the U.S.A. California Sales tax does not apply to price guarantee. Prices good through September 30, 1994

Ad design: CLS & WJC

Fractal Imagery . . . and Beyond!

68

A continuing series of tips, techniques, and tricks for creating more imaginative Amiga graphics.

By Joel Hagen

THE FRACTAL EXPLORATIONS of today's computer artists are the legacy of a mathematical monster hunt a century old. Strange forms in which an infinite line could enclose a finite space were geometric monstrosities whose existence unsettled mathematicians at the dawn of this century. A profound rethinking of the orderly world views of Euclid and Newton occurred over the ensuing decades. It is probably no coincidence that this was accompanied by turmoil in the arts, as the aesthetics of structure and harmony were challenged by painters, poets, architects and musicians.

Innovators embraced the nature of disorder, and their efforts yielded some of the most powerful movements in the evolution of the arts and sciences. Fractal mathematics is an offspring of that exploration, and it has attracted the attention of artists and scientists alike.

Fractal software has been an interesting—if not mainstream—development on the Amiga for a number of years now.* This column will suggest some lines of exploration you might try with any FractalProgram. I used FractalPro (MegageM), a solid, full-featured assembly-language program with extensive ARexx support—and ideal for production work and animation.

One of the key concepts of fractal mathematics is that dimensions are not identified by the simple integers of Euclid. For example, a line scribbled densely on a sheet of paper is not one-dimensional, as classical geometry would define it. That line may actually fill much of a two-dimensional plane.

In his pioneering work on fractal mathematics, Benoit Mandelbrot suggests that it is more accurate and useful to define the dimension of such a line as a fraction greater than one and less than two (hence "fractal," from the same root as "fraction"). This is far more than a philosophical observation, for fractal mathematics provides a means to define precisely the dimension of that line as, for example, 1.1815. It thus becomes possible to meaningfully measure and compare the relative irregularity of structures. Researchers are using this capability in a wide range of disciplines, from economics to geography to psychology.

Editor's note: Look for an upcoming **AW article by Mark Brown on fractal mathematics and image-creation, with a survey of fractal software for the Amiga.*

Practical Fractals

The methods of fractal mathematics allow us to generate forms as well as to analyze them. It is this aspect of the discipline that is most familiar to computer artists. The computer can create images by assigning values to points within regions of sets of numbers. The nature of these sets is such that one can look deeper and deeper into any region and see new structure revealed. At an infinity of scales, new forms exist, yet share similarities. In fractal software, this exploration is typically done by outlining a region in a generated image and then magnifying that region to reveal new detail. You can approach such exploration out of sheer curiosity, but you can also experiment with more specific artistic goals in mind.

In the accompanying illustration, image #1 was generated using FractalPro's Mandelbrot SineM button. Zooming in on the area outlined in white produced the basis for image #2. I was looking for parallel lines and shapes with an organic feel, so my choices were not accidental. It took only one level of magnification to find a suitable region. Working at FractalPro's 24-bit level, I applied green shading before saving.

I further changed the palette of that image with ADPro's (Elastic Reality) balancing controls and histogram equalization as the image moved through a series of experiments. By this time, I was thinking of it as a potential texture for mapping to a 3-D object. With that in mind, I applied a ten-pixel motion blur in ImageFX (GVP) along the direction of the banding to enhance its soft linearity. The result is what you see in image #2.

You don't have to be a mathematician to learn how fractal software, with the right tools and techniques, can lead you to new dimensions in image-making—and more!

That 24-bit IFF image was loaded into Caligari's (Caligari Corp.) Texture Maker in the Attributes area of the BRender interface, where it was converted into a Caligari format texture. I then placed it on a sphere, using the Default mapping button and Phong shading with shininess raised to let two local lights create soft surface reflections. Careful rotation of the point of view concealed the seam where texture edges met. The result is image #4. Similar fractal images could have good potential as stone surfaces or even as banded-gas giant planets—depending on what surface attributes you choose to apply in a 3-D program.

Fractal Landscape Generation

My original reason for looking for parallel structures in a fractal image had nothing to do with 3-D textures, but it is easy to become sidetracked. I had set out hoping to discover a source of unique terrain for landscape generation. As beautiful and convincing as are the random landscapes produced by VistaPro (Virtual Reality Labs) and Scenery Animator (Natural Graphics), they lack diversity. They are typically an undulation of peaks and depressions that could be roughly characterized as conical. Visually, they are good approximations of much of the mountainous terrain of the Rockies and the Sierras.

However, I have always been intrigued by the look of the Appalachian. The geologic processes that folded these parallel wrinkles on the passive eastern continental margin are different from the processes that raised the Sierras from the colliding American and Pacific crustal plates.

FractalPro has options that can automatically save any fractal image as a DEM file as well as an IFF image. These DEMs can be loaded directly into VistaPro or Scenery Animator and generated as landscapes. The DEM file for image #2 (before all my processing) produced the landscape in image #3 when rendered in VistaPro from the vantage point shown by the arrow. Given the self-similar nature of fractal images cascading recursively into infinity, I have probably found a source for all the Appalachian ridges I will ever want to render.

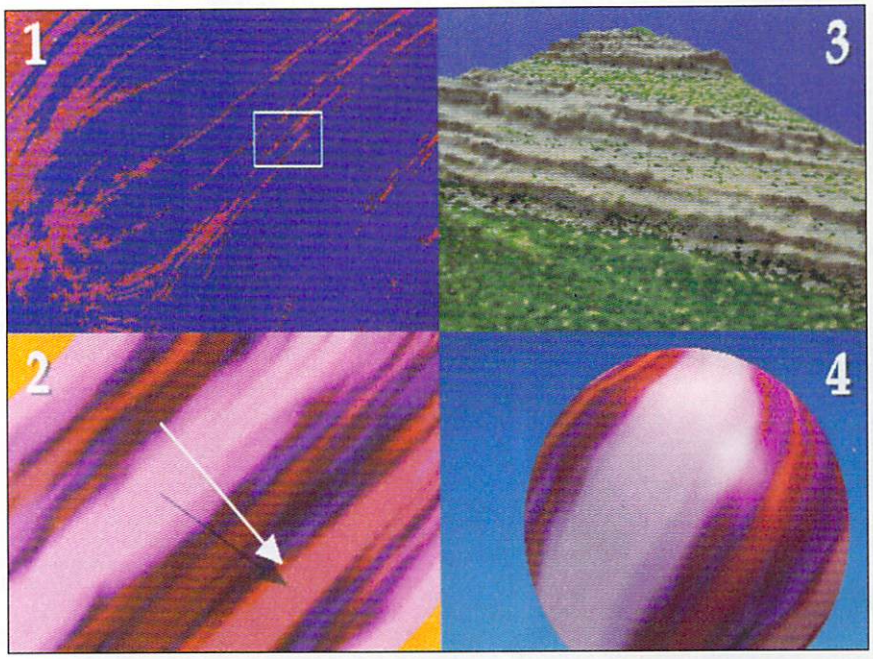

Part of a Mandelbrot set (FractalPro) in image #1 is magnified and processed (ADPro and ImageFX) in image #2, then wrapped to a sphere (Caligari) in image #4. The DEM file from FractalPro associated with image #2 is generated as a landscape (VistaPro) in image #3.

Beyond Pretty Pictures.

If you haven't explored fractals, you are missing something fascinating that goes far beyond colorful pictures. You may be missing an opportunity to shift your perception of nature and challenge your concept of dimension and reality. Fractal mathematics is not an ultimate truth about the structure of nature. Rather, it is a tool that has given rise to other tools in a quest for truth. Fractals, chaos, strange attractors, and the like all provide science with some basic mechanisms to accept a subjective universe and examine it meaningfully with subjective measurement.

This might be looked upon as part of the "Easting" of the West. That piece of paper with the scribbled line can be viewed from such a distance that it has zero dimension. Viewed closer, it might appear a uniform two-dimensional gray plane. Closer still, the apparently one-dimensional line is visible and invites measurement, but at what scale? The line is really particles of graphite. Measure around and over each particle? Each molecule? What is the reality of that line? What is its real length, and what dimension does it occupy?

These are not idle questions, neither to the Western astrophysicist nor to the Eastern monk nor to the African artist—their minds are all focused on the same universe. ■

Joel Hagen's credits include work in art, astronomy, science fiction, and software development. Write to him at 10512 Sawyer, Oakdale, CA 95361. Please include a stamped, self-addressed envelope for a reply.

AMIGA WAREHOUSE

Committed to Amiga... No Matter What!

ORDER LINE • USA & Canada
1-800-258-0533

INTERNATIONAL ORDER LINE
412-962-0567

CUSTOMER SERVICE (412) 962-0533
CUSTOMER SERVICE HOURS
10 a.m. - 5 p.m. Monday thru Friday

DKB 1202

Realize the full potential of A 1200 with the DKB 1202 expansion board.
Speeds up math intensive operations, a must have feature if you do any morphing or animation. Image manipulation or ray-tracing, offers the option of running a math co-processor up to 40MHz. Easy installation!

$99

$5.25" HIGH DENSITY DISKDRIVE

XL DRIVE - HIGH DENSITY
High Density External Drive for any Amiga formats 1.76MB with standard DD Disks compatible for PC Disks requires Work Bench 2.1 or above

$134

Internal for A2000/A4000 ..... $145

DISK EXPANDER

With this software solution you may double the capacity of your disk or hard disk drives. Eazy installation and works invisible in the backgroung. The compression ratios vary from 30% to 70%. The easy to use graphical interface guarantees that even the inexperienced user is able to use Disk Expander immediately without any problems. Disk Expaner does not only expand the capacity of your disk drive, even floppy disks now have a storage space of approximately 1.5 megabytes. (Works with all drives including, SCSI, IDE, Floppies and even the RAD disk).

$37

VIDEO BACKUP

Use a VCR as a backup storage device. Two hundred Amiga floppy disks fit on to a 4Hr. tape which can be used for an alternative hard disk backup system. What's more you can now watch television on your 1084s monitor. Scart or Phono version is available.

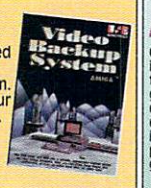

$86

MIGRAPH 24-Bit Color FLATBED SCANNERS

The MS1200 & MS2400 let you scan 16.7 million colors, 256 true greys, & line art. Perfect for the Toaster & other video, multimedia, & DTP applications.

FREE OCR JR.

- 2 Models: MS 1200 - 3 pass scanning; 1200 dpi max. MS2400 - 1 pass scanning; 2400 dpi max.
- 8.5" x 14" scanning area.
- ColorKit Pro - saves 24-bit IFF/TIFF and more; Scan size limited only by available hard disk space.
- SCSI cable and terminator
- Optional transparency adapter & sheet feeder

MS2400 **$1099** MS1200 **$899**

ColorBurst™ COLOR HAND SCANNER

Three scanners in one! Scan color, true grayscale and monochrome line art. Perfect for video, multimedia, desktop publishing and more.

- 4 Scan Modes: 262,144 colors; 4096 colors; 64 true grayscales; monochrome text
- 50-400 dpi (based on scan mode selected)
- ColorKit software - quick, accurate scanning: save IFF, HAM-8, and 24-bit IFF
- Parallel interface with cable
- AGA compatible
- OCR Jr. text recognition - included

$399

MONOCHROME HAND SCANNER NOW

with * Touch-Up v3. (AGA compatible)
* OCR Jr. text reader

$199

MegaLoSound

Megalosound is an amazingly low cost, full featured, 8 Bit Stereo sound sampler. But that's not all! It also features Direct-to-Disk Recording of samples. Up to 56kHz sample rate.

$39

VideoMaster AGA Video digitiz & sound sampling all in one package. Full Color Stills, greyscale motion video clips, and Video sequence Editor. Includes stand alone sequence player and ANIM5 converter. For A500, A600, and enhanced AGA version for A1200! Also available is ColorMaster. Capture full screen still pictires AUTOMATICALLY, from any video source. FAST!

$89

HiSoft Basic 2 A Major Upgrade to HiSoft Basic Professional including fully intergrated editor/compiler/source debug-ging environment. 2 time faster than previous versions and has full support for WB1.3, 2, and 3! Excellent manual, lot's of programming examples.

$95

Devpac 3 Fast, Assembly language programming environment for all Amigas. Intergrated, multi-window Editor, Debugger, and FAST Assembling.

$79

Also Available... CLARITY 16- 16 bit stereo sampling and replay with MIDI. SEQUENCER ONE/ONE PLUS- Entry level & Mid-level MIDI and sample sequencer systems with highly acclaimed Diamond Drag note editing system. MaxonMAGIC - Amazing Screen Saver & System audio manager, colorful modules, Assign sounds to system events. PRO-MIDI- Low cost MIDI Interface!

FROM OREGON RESEARCH

clariSSA V2.0 AGA

$149

The animation utility of the year! Assemble single images into animations and converts ANIM-5 and ANIM-7 to SSA format for playback up to 60 fields per second while greatly reducing the size. ClariSSA also features flexible editing capabilities like cut, copy and paste on single frames or ranges and color functions such as fading, chaos and lightning. Animations with different resolutions can be combined into a single animation. Full AREXX support and a built-in screen grabber make clariSSA integrate seamlessly with other applications. A redistributable SSA playback program is included.
clariSSA received the "Product of the Year" award from Amiga Magizin Germany and the "Amiga Plus Award 93- Best Amination Software"

Adorage V2.0 AGA

$149

Create dazzling 2D and 3D transitions between scenes and images in near real-time. Whether intended for presentations, info-systems or video footage, there is no effect-generation tool that surpasses Adorage in versatility, ease-of-use or results. User-definable parameters and a wealth of built-in effects deliver output limited only by your imagination. The support of up to 256-color AGA modes provides Adorage with superior quality results, while the SSA animation format guarantees the fastest playback possible at up to 60 fields per second.

AMIGA link

$249

Networking up to 20 Amigas together over a distance of up to 330 feet has now become easy and affordable. AmigaLink installs on the external floppy drive port, eliminating the need for internal installation or use of a Zorro slot. Set up and configured in minutes, AmigaLink offers sharing of all storage devices and printers across the network. Lightwave users now have an easy way to distrbute rendering jobs to multiple machines.

SPECTRONICS

Distributed By NoahJi's

RETINA

24Bit Frame Buffer and Workbench Emulation. Analog RGB output, 800x600 Full 24Bit 16.7 million color display. Non-interlaced Full Workbench Emulation with resolution such as 1024x768 or 1280x1024 in 16 colors or even more! Up to 2400x1200! Paint program comes with Retina. The Retina can still be used to display 24Bit graphics while emulating Workbench. Requires the 2.0 or greater operating system.

Retina ZII & ZIII Call

New V•Lab Motion

Non-Linear Video & Audio Editing and Playback!

$1525

- 24 Bit RealTime Video
- Digitizer AGA Support
- Digitizes Full Frame in 1/30 of a second

Internal for the A2000, 3000, AND 4000.
Y/C Version $459
New External for 500, 600, 1200

TOCCATA

The Toccatta is a full 16Bit audio digitizer with 3 Stereo Inputs, digitize at up to 48 Hz in 16Bit and 8Bit direct to harddisk. Playback from HardDisk up to 16 channels in 16Bit. 64 Times Overstamping, 16 sampling rates, Freq. Response 10 Hz to 20 KHz. Simultaneous Record & Playback from HardDrive.

$379

CD 32 AND AMIGA ENTERTAINMENT SOFTWARE

CD32 SOFTWARE TITLES

ALFRED CHICKEN CD32	39
ARABIAN NIGHTS CD32	21
BANSHEE CD32	34
BATTLECHESS ENHANCED CD32	34
BATTLETOADS CD32	34
BEAVERS CD32	39
BRIAN THE LION CD32	34
BRUTAL SPORTS FOOTBALL CD32	39
CASTLES II CD32	39
CHAMBER OF SHAOLIN CD32	39
CHAOS ENGINE CD32	39
D/GENERATION CD32	34
DANGEROUS STREETS CD32	39
DEEP CORE CD32	39
DEFENDER OF THE CROWN II CD32	35
DIGGERS CD32	39
DISPOSABLE HERO CD32	39
DONK THE SAMURAI DUCK CD32	39
FIRE & ICE CD32	26
FIRE FORCE CD32	39
FLASH BACK CD32	39
FOOTBALL CD32	39
FRONTIER:ELITE 2 CD32	39
FURY OF THE FURRIES CD32	39
GLOBAL EFFECT CD32	39
GROLIERS CD32	149
GUNSHIP 2000 CD32	39
HEIMDALL 2 CD32	34
HUMANS CD32	39
IMPOSSIBLE MISSION 2035 CD32	39
INSIGHT CD32	49
INTERNATIONAL KARATE CHAMP CD32	29
JAMES POND 3: STARFISH CD32	34
JOHN BARNES SOCCER	29
JURASSIC PARK CD32	39
LABYRINTH OF TIME CD32	39
LEGACY OF SORASIL CD32	39
LEMMINGS CD32	29
LIBERATION CD32	39
LOST VIKINGS CD32	39
LOTUS TRILOGY CD32	39
MEAN ARENAS CD32	39
MICROCOSM CD32	49
MICROCOSM/CHAOS ENGINE/DIGGERS	59
MORPH CD32	39
NAUGHTY ONES CD32	39
NICK FALDO GOLF CD32	35
NIGEL MANSEL CD32	39
OSCAR CD32	39
OVERKILL/LUNAR C CD32	34
PIRATES GOLD CD32	39
PREMIERE CD32	17
REACH OUT FOR GOLD CD32	39
ROBOCOD:JAMES POND 2 CD32	39
RYDER CUP GOLF CD32	39
SEEK AND DESTROY CD32	34
SENSIBLE SOCCER CD32	24
SIM CITY CD32	24
STRIKER CD32	39
SUMMER OLYMPIX CD32	34
SUPER METHANE BROTHERS CD32	39
SURF NINJAS CD32	39
TFX CD32	COMING
TOTAL CARNAGE CD32	39
TROLLS CD32	39
ULTIMATE BODY BLOWS CD32	39
VIDEO CREATOR CD32	49
WHALES VOYAGE CD32	39
WING COMMANDER CD32	COMING
WINTER SUPER SPORTS CD32	39
ZOOL 2 CD32	39
ZOOL CD32	39
7 GATES OF JAMBALA CD32	39

CD-I FULL MOTION MOVIES

FMV CARD REQUIRED

ADDAMS FAMILY CD-I MOVIE	29
ANDREW LLOYD WEBBER CD-I	29
APOCALYPSE NOW CD-I MOVIE	29
BEST OF BABY SONGS CD-I	29
BILLY RAY CYRUS CD-I MOVIE	29
BLACK RAIN CD-I MOVIE	29
BON JOVI:KEEP THE FAITH CDI	29
BRYAN ADAMS CD-I	29
CONE HEADS CD-I MOVIE	29
ERIC CLAPTON CD-I	29
FATAL ATTRACTION CD-I MOVIE	29
FROM RUSSIA W/LOVE CD-I MOVIE	29
GOLDFINGER CD-I MOVIE	29
HUNT FOR RED OCT CD-I MOVIE	29
INDECENT PROPOSAL CDI MOVIE	29
NAKED GUN 2 1/2 CD-I MOVIE	29
PATRIOT GAMES CD-I MOVIE	29
PLANES, TRAINS, AND AUTO CD-I	29
PLAYBOY MASSAGE CD-I	59
POSSE CD-I MOVIE	29
SHARI LEWIS:LAMB CHOP CD-I	29
SLIVER CD-I MOVIE	29
STAR TREK VI CD-I MOVIE	29
STING CD-I	29
THE FIRM CD-I MOVIE	29
TOP GUN CD-I MOVIE	29
X-MEN CD-I MOVIE	29
100 GREATEST TOUCHDOWNS CDI	29

CDTV/CD32 TITLES

WORKS FINE ON CD32, MAY REQUIRE A MOUSE OR KEYBOARD

THOMAS SNOWSUIT	10
NIGHT BEFORE CHRISTMAS	10
BENJAMIN BUNNY	10
PAPER BAG PRINCESS	10
MOVING GIVES ME STOMACH ACHE	10
HEATHER HITS HER 1ST HOMERUN	10
TOWN WITH NO NAME	10
FUN SCHOOL 3 UNDER 5	10
ALL DOGS GO TO HEAVEN	10
DINOSAURS FOR HIRE	10
MUD PUDDLE	10
HOUND OF THE BASKERVILLES	10
LONG HARD DAY ON THE RANCH	10
BATTLE STORM	25
CLASSIC BOARD GAMES	25
CASE OF THE CAUTIOUS CONDOR	29
GROLIERS ENCYCLOPEDIA V1.	49

HARDWARE

CD32 COMPETITION PRO SUPER PAD	29
SX1CD32 EXPANSION INTERFACE	259
SX1 KEYBOARD	49

AGA SOFTWARE ON SPECIAL

ALFRED CHICKEN AGA	14
BODY BLOWS GALACTIC AGA (BAGGIE)	10
D/GENERATION AGA	14
DENNIS THE MENACE AGA	14
FATMAN AGA	14
INT'L OPEN GOLF AGA	14
LIBERATION:CAPTIVE 2 AGA	24
NAUGHTY ONES AGA	14
NIGEL MANSELL AGA (BAGGIE)	10
TROLLS AGA (BAGGIE)	10
ZOOL AGA (BAGGIE)	10

AGA SOFTWARE LISTING

ALIEN BREED 2 AGA	37
BANSHEE AGA	40
BRUTAL SPORTS FOOTBALL AGA	25.00
CHAOS ENGINE AGA	27
CIVILIZATION AGA	45
GUNSHIP 2000 AGA	39
HEIMDALL 2 AGA	35
IMPOSSIBLE MISSION AGA	35
JAMES POND 2:ROBOCOD AGA	14
JAMES POND 3:STARFISH AGA	32
JURASSIC PARK AGA	29
OUT TO LUNCH AGA	32
OVERKILL AGA	14
RYDER CUP GOLF AGA	33
SABRE TEAM AGA	35
SECOND SAMURAI AGA	27
NICKY 2	34
NIGHT SHIFT	42
ONE STEP BEYOND	14
PINBALL FANTASIES	24
PRIME MOVER	14
PUSH OVER	10
RBI BASEBALL 2	10
REALMS	10
ROAD RASH	10
SEEK AND DESTROY	10
SHADOW OF THE BEAST 3	10
SLEEPWALKER	10
SUB VERSION 1.0	10
SYNDICATE	10
THEATRE OF DEATH	14
TRANSARCTICA	14
TROLLS	14
W.W.F. EURO RAMPAGE	14
WINTER CAMP	10
WINTER SUPER SPORTS	15
WOLFCHILD	10
WONDERDOG	10
WORLDS OF LEGEND	10

AMIGA SOFTWARE

A320 AIRBUS	44
ANCIENT ART OF WAR IN THE SKIES	39
APIDYA	19
ASSASIN SPECIAL EDITION	14
ATRAIN CONSTRUCTION BUNDLE	44
AWARD WINNERS 2	34
BATTLE ISLE 93	33
BATTLE TOADS	23
FUTURE WARS	15
GRAND PRIX CIRCUIT	10
HAGAAR THE HORRIBLE	15
HEART OF CHINA	14
HOOK	14
HUMANS	15
INDIANAPOLIS 500	15
JET STRIKE	14
JOHN BARNES SOCCER	10
KNIGHTS OF THE CRYSTALLION	15
LOTUS TRILOGY	14
MEAN ARENAS	14
MORPH	14
MR. NUTZ	27
NICK FALDO GOLF	14
NICKY 2	42
NIGHT SHIFT	14
ONE STEP BEYOND	24
PINBALL FANTASIES	14
PRIME MOVER	15
PUSH OVER	10
RBI BASEBALL 2	15
REALMS	15
ROAD RASH	10
SEEK AND DESTROY	17
SHADOW OF THE BEAST 3	10
SLEEPWALKER	16
SUB VERSION 1.0	25
SYNDICATE	24
THEATRE OF DEATH	14
TRANSARCTICA	25
TROLLS	14
W.W.F. EURO RAMPAGE	14
WINTER CAMP	10
WINTER SUPER SPORTS	15
WOLFCHILD	14
WONDERDOG	10
WORLDS OF LEGEND	15

AMIGA SOFTWARE

BENEATH A STEEL SKY	40
BIRDS OF PREY	19
BRIAN THE LION	31
BRUTAL SPORTS FOOTBALL	33
BUBBA-N-STIX	22
CAMPAIGN 2	43
CANNON FODDER	37
CIVILIZATION	40
COHORT 2	34
COMBAT AIR PATROL	27
COOL SPOT	22
CRASH DUMMIES	25
DARK SEED	45
DESERT STRIKE	22
DUNE 2	33
ELFMANIA	32
EXCELLENT GAMES	27
F1 RACING	30
F17 CHALLENGE	19
FANTASTIC WORLDS	44
FIGHTER DUEL PRO II	37
FLASH BACK	36
FLY HARDER	16
FRONTIER:ELITE 2	33
FURY OF THE FURRIES	22
GEARWORKS	19
GENESIA	33
GOAL	25
GOBLINS 3	25
GUNSHIP 2000	39
HARRIER ASSAULT	44
HEIMDALL 2	35
HISTORY LINE 1914-1918	43
HOI	19
IMPOSSIBLE MISSION	35
INDIANA JONES:ATLANTIS	39
INNOCENT UNTIL CAUGHT	45
INTELLIGENT STRATEGY GAMES	17
JACK NICKLAUS GOLF	37
JOHN MADDEN FOOTBALL	19
JURASSIC PARK	31
K240	32
KINGMAKER	44
KINGS TABLE	28
LEGACY OF SORASIL	31
LEMMINGS 2	30
LORDS OF TIME	19
LOST VIKINGS	36
MICRO MACHINES	33
MORTAL KOMBAT	27
NAUGHTY ONES	34
PATRICIAN	39
PERIHELION	31
PINBALL DREAMS/FANTASY COMBO	44
PUGGSY	28
REACH FOR THE SKIES	27
RISKY WOODS	19
ROBINSON'S REQUIEM	39
SECOND SAMURAI	27
SENSIBLE SOCCER	29
SETTLERS	34
SIM CITY CLASSIC	19
SIM EARTH BUDGET	24
SIM LIFE	22
SIMON THE SORCEROR	37
SKID MARKS	31
SOCCER KID	35
SPACE HULK	23
SPORTS TOP TEN	22
STAR LORD	39
STARDUST	24
STREET FIGHTER 2	22
STRIKES AND SPARES	31
STRIP POKER 3	39
STRIP POKER DATA 1	19
STRIP POKER DATA 2	19
STRIP POKER DATA 3	19
STRIP POKER DATA 4	19
STRIP POKER DATA 5	19
STRIP POKER DATA 6	19
SUPER METHANE BROTHERS	32
TEAM 17	32
TERMINATOR 2	37
THE BLUE & THE GREY	44
TOM LANDRY FOOTBALL DELUXE	29
TORNADO	44
TRIPLE ACTION 3-TITUS FOX	21
TRIPLE ACTION 4-BLUES BROS.	21
UFO DEFENSE	44
VAL HALLA	44
WALKER	19
WAR IN THE GULF	19
WHEN TWO WORLDS WAR	44
WINTER OLYMPICS	40

Amiga After Dark

412-962-0961

Amiga Only BBS

Game Reviews • Product Information • Service Tips
Rumors and Facts and much more!

After Dark Operations
6 PM to 9 AM EST Mon-Fri
Sat & Sun - 24 Hours

MasterCard VISA Discover Novus

Orders Only USA & Canada
1-800-258-0533

Open LONGER HOURS
9-9 Weekdays
10-8 Saturday
12 to 5 on Sunday

SUNDAY HOURS 12 to 5

MACROSYSTEM

WARP ENGINE

The Only Expansion Device you need for your Amiga 4000 (or Amiga 3000) that provides High-Speed 040 Acceleration, up to 128 MegaBytes of Local 040 Burst Memory and the fastest SCSI-II Controller Available!

Why? Because all of this expansion is on a single board that installs into the CPU slot- Not a Zorro III slot!

FEATURES	WarpEngine	GVP 040/40	FastLane
28MHz, 33MHz, 40MHZ versions	YES	NO	NO
28MHZ Upgradable to 33 and 40MHz	YES	NO	NO
Expandable Onboard to 128MegaBytes Ram	YES	NO	YES
Built in SCSI-2 Hard Drive Controller	YES	NO	YES
Uses Industry Standard SIMM Modules	YES	NO	YES
Uses any Combination of SIMMS	YES	NO	NO
Allows use of the Memory from the Amiga	YES	NO	NO

28 MHz.... *2 times as fast as standard 4000/40* **$799**

33 MHz.... *2.5 times as fast as standard 4000/40* .. **$1199**

40 MHz.... *3 times as fast as standard 4000/40* **$1429**

TV Paint... $219

True State of the Art in Amiga 24 bit paint packages. The many feature of TV Paint include Image Manipulation, Drawing Tools, Editing Tools, Emboss, Sharpen, Relief, Outline and much, much more!

MULTIFRAME-ADPro $64

Requires Art Department Professional or MorphPlus & ARexx -AmigaDos 2.04 or higher. Multi Frame for ADPro is a compositing/layering interface for video professionals & artists using ASDG's ADPro program as a compositing engine. Improves ADPro's impressive array of compositing functions. Control up to 100 Layers.

EXPANSION SYSTEMS DATAFLYER SCSI+

Making Technology Affordable Since 1986

Now add up to 5 SCSI devices like CD ROMs, removable medea drives, tape back-up systems and scanners without using the "CPU slot" or an "expantion slot". The DataFlyer SCSI+ card attaccheS to the IDE header and converts it to also run SCSI. Operate your original IDE/AT drive at the same time. Easy PLUG-IN installation. Includes esternal DB25 connector, hardware,

$92

Avialable for A1200 or 4000

3.5" Removable Media Syquest Hard Drive 105SQ

A4000 AT Internal w/cart	$395
A4000/2000 SCSI Internal w/cart	$459
A4000/2000 SCSI external w/cart	$539
105Mb cartridge	$79

DATAFLYER A1200 External IDE Case

Install Your Favorite 3.5" Hard Drive

XDS

Includes all cables and connections.

$79

PageStream3.0 $224

The Ultimate desktop publishing program! PagesStream3 provides professional typesetting and graphic tools. The feature-paced toolbox creates any type of shape, which you can color with PANTONE® colors and gradient fills. Import and export text and graphics in many formats, and see pictures in full color. AGA compatible! Automatic Flash macros automate most layout tasks and create custom page designs. Create your own macros with recordable ARexx! Load ProPage documents and edit ProDraw drawings. Unlimited Undo and Redo, extensive online help, autosave, dot leaders, index generation and more! Includes BME 2 image processor, PageLiner 2 text processor, 50 fonts and 100 graphics!

Now... Desktop Magic Animated SCREEN SAVER

Over 25 Selections
Add sounds to windows, Keys, time...

$29

Checks & Balances

The Latest Generation In Personal & Small Business Record Keeping and Finance Management.

$39

M1230XA High speed 68030 Accelerator

New Low Price!

W/32 Bit RAM Board up to 128 MB RAM, Includes Realtime Clock

50 MHz 68030 w/MMU/FPU

50/50/0

$299

MBX 1200z

NO FPU $79
14 Mhz 68881 ..... $99

typeSMITH v2.0

Create bitmap and outline fonts for all your programs! Convert between PostScript, Compugraphic and Soft-Logik formats. Autotrace bitmaps and generate bitmaps from outline fonts. Automate font creation with ARexx. Copy and paste characters between fonts, and add professional hinting to your fonts. *Compute, Amazing, Amiga Format and AmigaNews* all called TypeSmith a must-have program. Voted best DTP utility by *Amazing's* readers.

$124

EDGE $59

Professional Products From... INOVATRONICS

The leaders in AMIGA Productivity Software

Edge is an easy-to-use, professional-quality text editor ideally suited for notes, scripting and any other forms of text manipulation.

Features include: unlimited number of files, unlimited number of windows/file, infinitely configurable user interface, fast search & replace, full AREXX support with macro recording, AREXX controllability, multi-level undo, extensive "on-line" help, comprehensive paragraph formatting and MUCH more! The Leading Edge in Amiga Text editors.

OPUS $69

Realize your full productivity with Directory OPUS! OPUS allows you to easily manipulate data files; display images; play sounds, ANIMS, BANIMS, and MODS; and launch programs from its powerful, yet easy to use interface. A "must-have" for hard drive owners. Use OPUS once, and you'll never want to be without it! *(It's the best-selling software utility on the Amiga!)*

GIGAMEM

GigaMem virtual memory system lets your Amiga utilize unused hard drive space as RAM, eliminating the need for additional hardware! With Gigamem you can run memory-hungry programs (such as Art Department, LightWave, CanDo and PageStream) without running low on memory.

Requires an 020/030/040 based Amiga with MMU and OS version 2.1 or higher.

$89

CanDo! $119

The CanDo software authoring package allows you to take advantage of the Amiga's powerful architecture, regardless of your technical abilities. You can program anything from a simple presentation to the most advanced professional application program in record time. In short, CanDo takes the guesswork and drudgery out of programming and lets the creative genius in you run wild.

CanDo's scope and performance makes it a must for training, simulation and other applications.

AMIGA MONITORS

17" IDEK Multi-Scan $999
15-40MHz 1024 X 768 Res.
IDEAL FOR VIDEO

14" Electrohome $499
1440, 15-40MHz 1024 X 768 res.
IDEAL FOR ALL AMIGAS

Primera Color PRINTER

MORE COLORFUL
- High-resolution thermal transfer color printing.
- Primera's color is brighter, richer, sharper and more vibrant than other color printing technologies.

MORE EFFICIENT
- Prints up to four times faster than ink jet.
- Requires no drying time, unlike ink jet. Eliminates wrinkling and smearing.
- Easy to use with only two buttons: On/Off and On line.

$795

WITH PHOTO REALISTIC (Dye Sublimation)..... $949

YOUR COMPLETE SOURCE FOR ALL AMIGA PRODUCTS!

A.I.R.
FD EXTERNAL AIR DRIVE 89

ACTIVA
EXCELSIOR! 1.0 BBS 115

ADDISON WESLEY BOOKS
ROM KERNEL:INCLUDES and AUTODOCS 29
ROM KERNEL:LIBRARIES 29
ROM KERNEL:HARDWARE 23
ROM KERNEL:DEVICES 23
ROM KERNEL:USER INTERFACE STYLE 19
ROM KERNEL:SET 119

ADSPEC
ALADDIN 4D 3.0 (DRAW 4D PRO 2) 249

ADVANCED STORAGE
FASTLANE SCSI II & RAM CARD 499

APEX
ESSENCE 49

ASDG
CYGNUS ED PRO 69
PRO CONVERSION PACK 52
EPSON SCANNER DRIVER 120
TRUEPRINT 24 49
TREEX PROFESSIONAL 2 139
ART DEPT PRO 2.5 189
DUAL SERIAL BOARD 239
MORPH PLUS 99

ASIMWARE INNOVATIONS
ASIMCDFS 2.0 59

AVEC
AVEC TOWER - AMIGA VID EXP CHAS 299
EXT CASE - 1 BAY CLOSED FRT-SCSI 99
EXT CASE - 1 BAY OPEN FRONT-SCSI 99
EXT CASE - 1 BAY UPRIGHT-SCSI 109
EXT CASE - 2 HALF HIGH BAYS-SCSI 149
EXT CASE 4 BAY - OPEN FRONT-SCSI 259

AXIOM
WAVE LINK 95
PIXEL 3D PRO 2.0 149
ANIM WORKSHOP 2.0 99
WAVEMAKER 129

BLUE RIBBON BAKERY
MIDI TRIPLE PLAY + 170
POWER TOOLS KIT 34
PERFORMANCE TOOLS KIT 34
BARS & PIPES PROF 2.5 220
PRO STUDIO KIT 44
SUPER JAM 89
PATCH MEISTER 59
RULES FOR TOOLS 31
CREATIVITY KIT 36
SYNCPRO MIDI/SMPTE INTERFACE 179

ONE STOP MUSIC SHOP 559

BRUCE SMITH BOOKS
A1200 THE NEXT STEP 23
MASTERING AMIGA DOS 2 VOL ! 29
MASTERING AMIGA DOS 3 - TUTORIAL 27
MASTERING AMIGA BEGINNERS 26
MASTERING AMIGA AMOS 29
MASTERING AMIGA C 26
MASTERING AMIGA PRINTERS 26
A1200 INSIDERS GUIDE 25
MASTERING AMIGA DOS 2 VOL 2 27
MASTERING AMIGA SYSTEMS 34
MASTERING AMIGA AREXX 27
DKB 3128 295
MEGACHIP COMBO W/SUPER AGNUS 2MB 195
SECUREKEY 45
A1200 CLOCK W/ BATTERY BACKUP 25
KWIKSTART II 55
MULTISTART II REV 6A 29
A2632 MEMORY EXP. FOR A2620/2630 225
FD EXTERNAL 1.76 HIGH DENSITY 134
FD INTERNAL 1.76 HIGH DENSITY 145

ELECTRONIC ARTS
DELUXE MUSIC CONSTRUCTION 2.0 95
DELUXE PAINT IV V4.1 99
DELUXE PAINT IV V4.5 AGA 109

EXPANSION SYSTEMS
DATAFLYER 1000 SCSI 159
DATAFLYER 2000 SCSI 80
DATAFLYER 500 SCSI 149
DATAFLYER RAM 99
DATAFLYER 105AT-4 INTERNAL IDE/A 395
DATAFLYER 105AT-4 EXTERNAL IDE/A 505
DATAFLYER 105AT-12 EXTRNL IDE/AT CALL
DATAFLYER 105S-12-ATS EXTNL SCSI CALL
DATAFLYER 4000SX 89
DATAFLYER 4000SX-25 95
DATAFLYER XDS IDE-A600 & A1200 79
DATAFLYER XDS POWER SUPPLY 70
DATAFLYER XDS POWER ADAPTER 12

EXPERT SERVICES
PICASSO II RTG GRAPHICS CARD 475

FARGO
PRIMERA PRO COLOR PRINTER CALL
PRIMERA COLOR PRINTER 795
PHOTO REALISTIC UPGRADE KIT 225
SPARE RIBBON CARTRIDGE 19.95
3 COLOR RIBBON 38
4 COLOR RIBBON 45
MONOCHROME RIBBON 39
PAPER, STANDARD GRADE 13.50

DIGITAL PROCESSING SYSTEMS
PERSONAL V-SCOPE 769
PERSONAL VDA 1050 135
PERSONAL TBC III 729
PERSONAL TBC IV 849
PERSONAL COMPONENT ADAPTER 259
PERSONAL ANIMATION RECORDER 1699

DKB
DKB 1202 EXPANSION BOARD 99
DKB 1240 CALL
DKB 3128 295
MEGACHIP COMBO W/SUPER AGNUS 2MB 195
SECUREKEY 45
A1200 CLOCK W/ BATTERY BACKUP 25
KWIKSTART II 55
MULTISTART II REV 6A 29
A2632 MEMORY EXP. FOR A2620/2630 225
FD EXTERNAL 1.76 HIGH DENSITY 134
FD INTERNAL 1.76 HIGH DENSITY 145

GP SOFTWARE
GP-FAX CLASS I 62
GP-FAX CLASS II 62

INNOVISION TECHNOLOGY
BROADCAST TITLER II 149
BROADCAST TITLER II FONT PACK 2 109
BROADCAST TITLER II FONT ENHANCE 109
MONTAGE TOASTER VERSION 317
MONTAGE FONTS 1 125
MONTAGE24 225
MONTAGE POSTSCRIPT MODULE 169

INTELLIGENT DESIGNS, INC.
AMI BACK 2.0 48
AMI BACK TOOLS 23
AMI BACK PLUS TOOLS 59
TAPEWORM FS 80

INTERWORKS
ENLAN DFS CALL
I-CARD 299

IOMEGA CORPORATION
BOX 150 INSIDER 499
BOX 150 TRANSPORTABLE 599
BOX 150 CARTRIDGE 105

KOSS
SPEAKER ADAPTER 9
SPEAKERS KOSS HD/1 SMALL 29
SPEAKER HD/4 LARGE 49

LEGENDARY DESIGN
ADDRESS IT 23
INVOICE IT 33

MACROSYSTEMS/ NOAHJI'S
V LAB VIDEO DIGITIZER 429
V LAB --- Y/C 420
V LAB A1200 EXTERNAL 479
V LAB MOTION CALL
RETINA 24BIT DISPLAY BRD ZII & ZIII CALL
TV PAINT PROFESSIONAL 219
TOCCATA 379

MACROSYSTEMS US
WARP ENGINE 28MHZ 799

PAPER, PREMIUM GRADE 19
PAPER, T-SHIRT TRANSFER 19
PAPER, T-SHIRT TRANSFER "250" 279
PAPER, T-SHIRT TRANSFER "500" 389
MULTIFRAME-ADPRO 79
PAPER, PERFORATED 19
PHOTO-REALISTIC 25 REFILL KIT 89

GFX/BASE
MOUSE OPTICAL BOING 79

GOLD DISK
PROFESSIONAL CALC 2 79
VIDEO DIRECTOR 79
PROFESSIONAL PAGE /DRAW BUNDLE 149

GP SOFTWARE
GP-FAX CLASS I 62
GP-FAX CLASS II 62

INNOVISION TECHNOLOGY
BROADCAST TITLER II 149
BROADCAST TITLER II FONT PACK 2 109
BROADCAST TITLER II FONT ENHANCE 109
MONTAGE TOASTER VERSION 317
MONTAGE FONTS 1 125
MONTAGE24 225
MONTAGE POSTSCRIPT MODULE 169

INTELLIGENT DESIGNS, INC.
AMI BACK 2.0 48
AMI BACK TOOLS 23
AMI BACK PLUS TOOLS 59
TAPEWORM FS 80

INTERWORKS
ENLAN DFS CALL
I-CARD 299

IOMEGA CORPORATION
BOX 150 INSIDER 499
BOX 150 TRANSPORTABLE 599
BOX 150 CARTRIDGE 105

KOSS
SPEAKER ADAPTER 9
SPEAKERS KOSS HD/1 SMALL 29
SPEAKER HD/4 LARGE 49

LEGENDARY DESIGN
ADDRESS IT 23
INVOICE IT 33

MACROSYSTEMS/ NOAHJI'S
V LAB VIDEO DIGITIZER 429
V LAB --- Y/C 420
V LAB A1200 EXTERNAL 479
V LAB MOTION CALL
RETINA 24BIT DISPLAY BRD ZII & ZIII CALL
TV PAINT PROFESSIONAL 219
TOCCATA 379

MACROSYSTEMS US
WARP ENGINE 28MHZ 799

WARP ENGINE 33MHZ 1199
WARP ENGINE 40MHZ 1429
SPARKS 89

MULTILAYER-ADPRO 129
MULTIFRAME-ADPRO 79

MERRITT COMPUTER SYS.
SAFESKIN A2000 19
SAFESKIN A500 19
SAFESKIN A1000 19
SAFESKIN A1200 19
SAFESKIN A3000/4000 19

MICRO R & D
MIDI OMNI EUREKA INTERFACE 44
BIGFOOT A500 POWER SUPPLY 200W 86
MOUSE SWIFTY 26
MAXFAX 14,400 FAX MODEM W/GP FAX 269
TRANSITION 39
A1200 RAM EXPANSION 99
BIGFOOT A2000 POWER SUPPLY 300W 146
POWER SUPPLY A4000 SWITCHABLE 299

MICRORESEARCH
CHROMA KEY PLUS 375

MICROSPEED
TRACKBALL AMTRAC 65

NATURAL GRAPHICS
SCENERY ANIMATOR 4.0 56

NEC TECHNOLOGY
MULTISPIN 3B CD ROM 389
TRIPLESPEED 3XP CD ROM DRIVE 589

NEWTEK
LIGHTWAVE (STAND ALONE) CALL
LIGHTWAVE UPGRADE CALL
TOASTER 3.1 SOFTWARE UPGRADE 499
TOASTER 4000 1999
VIDEO FLYER CALL

OREGON RESEARCH
CLARITY 16 SOUND DIGITIZER 149
DEVPAC 3 79
HIGHSPEED PASCAL 109
PROFLIGHT 29

SEQUENCER ONE 29
SEQUENCER ONE PLUS 72
HIT KIT 29
SAMPLE SERIES - ALL 5 45
SAMPLE SERIES - ONE 14
HISOFT BASIC 2 95
MEGALOSOUND 39
VIDEOMASTER 89
VIDEOMASTER 1200 99
COLORMASTER 79
PROMIDI 85

OXXI / AEGIS
SUPERBASE IV V.1.2 185
SUPERBASE PERSONAL 4 110

PARAVISION
M1230 XA 50/50/0 299
MBX 1200Z 14 MHZ 68881 99
MBX 1200Z 25 MHZ 882 169
A1200 CLOCK (INTERNAL) 25

PERSPECTIVE SOFTWARE
CNET BBS V3 129

POSITRON PUBLISHING
DYNAMIC MOTION MODULE 125

PREVUE TECHNOLOGY
SYNC STRAINER 42

PURE LOGIC SOFTWARE
ON THE BALL 25

REALSOFT
REAL 3D 495

ROCTEC ELECTRONICS
ROCGEN PLUS 209
ROC KEY 249

SAS
SAS/CA DEVELOPMENT V6.5 139

SCALA
SCALA ECHO 175
SCALA MULTI MEDIA V300 329

SOFTLOGIK
PAGESTREAM 3.0 224
PAGESTREAM FONT PACK 1 49

PAGESTREAM POSTSCRIPT A 25
TYPESMITH 2.0 124

SOFTWOOD
SOFTCLIPS CLASSIC CLIP ART 16
SOFTCLIPS PEOPLE CLIP ART 50
FINAL WRITER 112
SOFTCLIPS COLLECTORS CLIP ART 50
SOFTCLIPS ANIMAL CLIP ART 50
FINAL COPY II 69
SOFT FACES VOL 2 62
SOFT FACES VOL 3 62
SOFT FACES VOL 4 62
SOFT FACES VOL 1 34
PROPER GRAMMAR II 65

SUNRIZE
TOASTER HANDLER 135
SMPTE OUTPUT 149
AD1012 & STUDIO 16 539
AD516 & STUDIO 16 1299
SOUND SWITCH 389

SUPRA
MODEM 2400 EXTERNAL SUPRA 74
MODEM 2400PLUS MNP5/V.42 SUPRA 79
MODEM SUPRAFAX V.32BIS (14400) 225
MODEM SUPRAFAX V.32 (9600) 249
MODEM SUPRAFAX 28.8 269

TRIMEDIA
DRAWING SLATE 6X9 399
DRAWING BOARD III 18X18 CORDED 899
DRAWING BOARD III 18X18 CORDLESS 999
DRAWING BOARD III 12X12 CORDED 479
DRAWING BOARD III 12X12 CORDLESS 599

UTILITIES UNLIMITED
EMPLANT C DELUXE $339

VIRTUAL REALITY
VISTA PRO 3.0 REQ. 4MB 49
DISTANT SUNS 5.0 56

VORTEX
GOLDEN GATE 486SLC 799
GOLDEN GATE 486SLC2 W/FD CHIP 950

AMIGA WAREHOUSE

Get Your Order FAST!

1490 N. Hermitage Rd. Hermitage, PA 16148 FAX: 1-412-962-0279

$0 TO $99	7%	Minimum $5
$99 TO $199	5%	Minimum $7
$200 TO $499	4%	Minimum $10
$500 TO $799	3%	Minimum $20
$800	2.5%	Minimum $24

SHIPPING - NORMALLY WITHIN 1 BUSINESS DAY!

UPS GROUND OR 2 DAY SHIPPING
Overnight add $6 to above

PR, HI, AK add $10 to above

APO, FPO & CANADA are shipped by Mail add $8 to above

No Additional Charge for Air Service*

For what others charge for UPS Ground we deliver in 2 days or less.

International Orders (not APO, FPO.) Send copy or FAX of front & back of Charge Card w/signature. Call or FAX for shipping quote.

COD orders OK. Add $5 Prices subject to change without notice. Returns accepted for 10 days after date of purchase. Call Customer Service for RA# before returning. Defectives replaced with same item. 15% Restocking fee for items returned and not exchanged for same. Customer responsible for return shipping.

*For orders under 10lbs. in the continental US. All orders fully insured. Monitors, computers, printers and other heavy items may incur additional charges...call for shipping quote.

DevWare Video - Now 100% Toaster! End of Summer Blowout!

Video Toaster 4000

Call for pricing on Video Toasters & 3.1 Software upgrades

Axiom Software

WaveMaker

Effortlessly create flying logos in seconds instead of hours! Tell WaveMaker the logo you want to animate, how you want it to fly around the screen and what elements you want in the background. Saved time=money made! T5159 **$144.95**

Pixel 3D Professional V.2

Now Available–Artificial Intelligence for your Amiga and Toaster!

PixPro2 now has complete AGA support, Z-Buffer full color viewing modes, complete Postscript font AND file support, object hierarchies support, LightWave and Imagine Scene support, greatly improved DXF AutoCAD support and REAL-TIME 3D painting! Upgrade to the Amiga and Toaster's most powerful 3D Object/Logo conversion utility ever! T5158

$199.95

ANIM Workshop 2.0

Create, play, edit and add sound to your Anims...automatically! Use Art Dept on any/all frames of your animation! Now supports Anim5, 7 and 8! T5104 **$89.95**

WaveLink

T5155 **$84.95**

The easiest, most accurate way to motion-animate with LightWave 3D! T5054

$134.95

Composite Studio

Your ultimate program for controlling ToasterPaint or OpalPaint! You can design your own templates, set shadow depths, do beveling, embossing, and much more. Comes with 40 templates! You can quickly and easily combine, resize, and arrange Framestores or RGBs. Composite Studio is perfect for the video, multimedia, or broadcast professional. **Includes Quickbrush 4000**–a $69.95 retail value! T5294 **$129.95**

Now Shipping

One of VTU's Top 20 Products at NAB

Crouton Tools

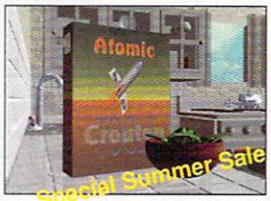

Okay, so you own software like ADPro, SFC, Studio 16, Pixel 3D, ImageFX, Bars & Pipes Pro, AmiLink, Personal Anim Rec., ImageMaster RT and others...and they all say that they're ARexx compatible...great!! Now what? You can spend all your time programming in ARexx to make these powerful applications work with each other, or you can continue producing videos like you set out to do.

Crouton Tools 4000--The Easy to Use Video Operating System (VOS)--was created by a video enthusiast with over 20 years of experience. 1100 Predefined video tools, 150 NEW synergistic functions, ToasterSmart™ Directory Utility and **Visual Logging System**...power at your fingertips! Crouton Tools 4000 greatly accelerates your pre- and post-production video while seamlessly integrating your applications directly within your Toaster environment. T5012

$119.95

A must-have package for serious video professionals!

Raptor

Raptor PLUS

NEW!! Screaming at... $16,895 — New

The ultimate high-speed rendering engine for LightWave 3D users! Bencharmed at 27 to 54 times faster than standalone LightWave--*Brent Melnack, Video Toaster User Magazine.*

Comes standard with 128MB RAM. Expandable to 256MB RAM. Screamernet 8-node license software and ethernet card are additional. — Used

Raptor II

NEW!! Screaming at...$9,995 — Lease

A complete 24-bit Color Animation, Video, Graphics and Multimedia Windows NT Workstation.

Intergrates into existing network environments to allow easy sharing of graphics files. Comes with: R4600 64-bit cpu (300 MIPS performance), 17" Viewsonic Monitor, keyboard, mouse, NEC 3x-speed CD-ROM, 500 MB Hard Drive, 32 MB base memory expandable to 128MB RAM (minimum 64MB needed to run ScreamerNet). 8-Node license of ScreamerNet software is additional. Leasing option available. Benchmarked at 15 to 30 times faster than standalone LightWave! — Rent

Upgrade

Buy your Toaster System with confidence from DevWare and get support from Atomic Toaster!

"The Flyer"-NewTek's *Non-Linear Editing System* is coming!!!

Order your Flyer from DevWare and Atomic and SAVE $500!!

without the Video Toaster

Release 3.5 of LightWave 3D incorporates new features such as minisliders for numeric input, automatic keyframe adjustment, new procedural textures, automatic fade into the distance for lens flares, image output up to 16000 x 16000 pixels and more. LightWave Modeler adds the stunning Metaform tool, which allows you to form organic shapes from simple boxes! T5363 **$Best!**

RGB Computer and Video, Inc.'s

AMILink

AmiLink Professional Video Editor, leads the industry in ease of use and professional editing tools. AmiLink's unique user-interface provides you with a high level of system integration and allows you to control every step of the creative process using a single keyboard and mouse. AmiLink's edit list keeps track of everything that goes into making each edit, every graphic, framestore, CG title, keyer and TBC setting.

Call for pricing

AmiLink *CIP* Personal Video Editor is the entry-level version of the AmiLink Professional Video Editor and is perfect for everyone from the small independent producer to the seasoned post-production veteran. CIP provides flawless control of a wide variety of affordable equipment with the feel of much more expensive professional gear. CIP bridges the gap between consumer-industrial and professional equipment by allowing you to add pro-level devices to your existing CIP system.

Call for pricing

Alpha Paint

New! High-end Paint Box Performance for your Toaster! Create stunning network caliber graphics in a snap with this full-featured, *36-bit* professional paint solution! *Get true, REAL-TIME painting in 24 bits–directly on your Toaster's display. *Full-screen, free-form WYSIWYG painting–with no waiting. * **12-bit Alpha Channel** for image texturing, blending and compositing. * Paint into your Toaster's hardware Video Mixing Channel for unique Live Video Transparency and Soft-Edge Feathering Effects!

T5293 **$Call**

Montage

From Innovision Technology. If you do CG work with your Toaster–you need MONTAGE. 24-Bit Graphics Breakthrough for the Video Toaster from Innovision Technology. Your definitive solution for video titling, image composition, and effects presentation for the Video Toaster!

Features: Incredible Real-Time Font Scaling andinteractive "click and drag" font scaling allows for unprecedented text display flexibility! Scaled text retains ultra-high level anti-aliasing. The solution you need to maximize your creative output with your Toaster! T3053

$309.95

Montage 24	T5068	**$219.95**
Montage Fonts I	T5015	**$109.95**
Montage Postscript Module Real-time font scaling of Postscript fonts with independent proportional, horizontal and vertical re-sizing. Effective resolution of 1 nanosecond regardless of size.	T5237	**$189.95**
Montage + Postscript Mod	T5244	**$479.95**
Brdcast Titler 2 Hi-Res	T3051	**$164.95**
Brdcast Titler 2 Font 2	T1162	**$94.95**

Call for our *free* **"Ultimate Video Toaster Product Catalog Version 2"**

A 22" x 34" poster with the most extensive listing of software, hardware, CD-ROM, accessories, videotapes and books for your Toaster-related needs.

Video Toaster Resource:

For Video Toaster System Information:
(619) 679-2226

Call for Software Orders:
(800) 879-0759

All of our software is 100% satisfaction guaranteed!

ADPTools Professional

A complete animation processing system! Create stunning special effects with this powerful spline-based animation system! Do more processing in one pass! Process Alpha files for compositing, while moving video in another channel. Compatible with the most recent release of Art Department, Version 2.5! A must-have creative tool for all animators and video producers! ADPTools Professional is to Art Department Pro what LightWave 3D is to the Video Toaster! From Earobic Digital Systems. T3600

$114.95

Art Department Pro Version 2.5 *Newest Release!*

The premier image-based processing package, preferred by Toaster and graphic users everywhere just got better! A *completely* new interface and updated loaders/savers!! T1160 **$149.95**

Morph Plus	T1067	**$124.95**
TRexx Professional	T1180	**$129.95**
ADPro Conversion Pack	T5146	**$59.95**
Pro Control for ADPro	T5247	**$64.95**

Sparks by Metro Grafx

Brand new version! The most powerful dynamic animation software available for LightWave users! Particle animation system for LightWave 3D. Particles bounce with real world behavior & gravity! Multiple point gravity wells allow bending and directing the stream, flock or swarm of particles. Control Origin, direction, gravity, quantity, spacing, elasticity and mass. Complete with wind, gusting, flaking and swirling controls–adjustable per axis! Do in seconds what would take days to set up! T5164 **$144.95**

Motion Master

New! Professional Animation Utilities for LightWave!

Volume I T5316 **$124.95**
Includes Time Machine, Extract, Path Flock, and Mouse Recorder that all aid in the easy generation of cascading envelopes.

Volume II T5317 **$124.95**
Includes Child2World, Point, Wobbler and Volume Cube.

Sparks + Mot. Mast. I&II T5324 **$369.95**

Byrd's Eye Software

Toaster/FX Paint directly on the Toaster's Program Output with Toaster/FX and GVP's ImageFX!

- Paint, scan, image processing and morphing–all viewed directly on any Video Toaster output buffer!
- 24-bit painting tools with 8-bit alpha channel.
- Full screen painting with variable zoom levels.
- Special effects filters–Ripple, Distort, Oil Paint, Sharpen and more... T5290 **$118.95**

Swipes! Stunning new color transitions and special effects for Video Toaster 4000 users! Now you can get:

- Dozens of NEW Color Effects!
- Special Effects overlays.
- Color transparency effects.
- Full-color animated transitions.
- Alpha channel dissolves.

T5291 **$98.95**

Toaster Toolkit 4000

The indispensible collection of utilities for Video Toaster users. Toaster Toolkit 4000 breaks all barriers for harnessing creative control over your Toaster Environment--allowing for presentation professionalism limited only by your imagination. You raved about version 1, break free of the mundane with these new and improved powertools of Toaster Toolkit 4000! **•Toaster Sequence Editor •Toaster Project Editor •FrameStore Compressor •AnimtoFX •FXtoAnim •Color Font Converter.** T5095

Dark Horse Productions Videos

"LightWave 4000 For the Rest of Us"

Volume 1: Flying Logos Construct a logo from your clients letterhead, make hundreds of special 3D fonts straight from any printed material, add surfaces and images to make them shine! Fly that LOGO and animate it to tape without a single frame controller! Complex object motions made simple with the null object. Contains a "Rogues Gallery" of 36 example surfaces. V4056 **$36.95**

Volume 2: Bones & Organic Motion New! Swimming sharks, swaying trees. Use Bones to realistically animate almost anything. V4110 **$36.95**

Volume 3: Displacement and Bump Mapping New! Construct landscapes. Animate waving flags and moving water. Displacement maps make it possible. Use displacement maps to construct and animate natural formations, and create spectacular special effects. Running time 120 minutes. V4124 **$36.95**

Volume 4: Animated Machines New! From back hoes to alien walkers, almost any machinery you can imagine can be animated in LightWave! Learn to construct properly fitting machine parts such as gears, arms, pivots, ball bearings, shafts and much more! V4131 **$36.95**

Get all 4 videos and SAVE! V4125 **$129.95**

Hollywood FX

New From Synergy Int'l

Hollywood FX creates amazing 3D effects for video and interactive productions, using Lightwave for the highest quality rendering. Includes dozens of effects including multiple full motion video windows, 3D morphing transitions, particle effects and more. New libraries of effects will be available on a regular basis!

Make your Toaster create video effects that rival Abekas and ADO systems–at a FRACTION of the COST! PAR users get the added benefit of being able to map video or animated sequences directly onto objects in their Lightwave scenes without exporting first to a large hardrive. Hollywood FX exports an unlimited number of sequences from the PAR as needed.

Post processing with Art Department Professional provides users with unique rotoscoped effects (e.g. processing video through the oil paint or fresco operators) and batch conversion for playback of effects or anims at HAM and 256 screen resolutions. T5298 **$379.95**

ProWipes Vol I T5143 $69.95

New! 75 wipes and effects for your Toaster!!! 34 Live Action Wipes and 41 assorted 3D Style Wipes, Matte Wipes, Soft Edge Wipes, 16 level Alpha Effects and their own 24bit Effects!

ImageFX

If you use, or want to use, your Amiga or Video Toaster for photography, graphics, video, animation and more–then ImageFX is the fastest, easiest, most expandable, most adaptable and most powerful set of color image processing tools available. SALE! T3060 **$199.95**

ImageFX + ToasterFX Bundle T5292 **$299.95**

New Version 1.5!

More Power! More Features! Was $299!

If you do image processing, you must have the new **ImageMaster R/t.** Retargetable operations gives you true colors on all popular 24-bit cards and even adjusts the display to compensate for your monitors shortcomings, so what you see is *truly* what you get. T5100

$68.95!

The Image Mirror

A program for Special Effects, Animations and Image Processing from Seven Seas Software. Features: 24-bit, AGA, Video Toaster and OpalVision Support. Generate frames for animations with a fast preview mode. Images render directly into DV1 on the Toaster! Simple background and texture generation. High-res zooms, morphing and warping features. Two and three picture compositing features and much more all in an object-oriented, drag and drop user interface! T5315 **$124.95**

MacroSystem Development

Warp Engine

The Complete, Most Cost-Effective Acceleration Solution for your Video Toaster 4000! LightWave users & other animators–dramatically increase your 3D rendering speed, speed up image manipulation, and reduce FrameStore load and save times!

The only accelerator that provides the high speed of a 68040, up to 128 MB of local '040 burst memory and the fastest SCSI-II controller–all on a single card that installs in the CPU slot...leaving other precious Zorro slots free!

40Mhz Warp for A4000	T5285	**$1419.95**
33Mhz Warp for A4000	T5286	**$1189.95**
28Mhz Warp for A4000	T5287	**$779.95**

A Powerful Morphing System, at an Affordable Price!

Cocoon is a full-featured, professional morphing system without the Rolls Royce price. You can load any IFF image, including AGA formats and save frames as 24-bit, HAM, HAM-8, or 16-level grayscale. Perform warps and morphs using vectors--the easiest way to define and execute morphs. CocoonMorph doesn't use grids or points like other less powerful packages. Instead, Cocoon uses lines and vectors to define your moprh which are easier, faster and more intuitive to define and yield more predictable results. Cocoon also incorporates powerful image composition features and allows fine control over the rate of warp/morph of

$49.95

PowerMacros

NEW! 17 Power Tools for LightWave Users! True 3-D explosions! Particle swarming. Batch rendering. Much more! *Endorsed by Amblin Entertainment and The Tonight Show!* T5299

$104.95

New from Noahji's

V Lab Y/C Digitize 30fps video from videotape or laserdisc in full color! Saves sequential frames as YUV, IFF24, or AGA formats.T5162 **$419.95**

VLAB Motion JPEG Board and Complete System Call!

Retina ZIII 24-Bit Display Board w/4MB Get photorealistic display capabilities with this 24-bit graphics card and plenty of "chip ram" for your most intense graphic needs. Go way beyond AGA and still maintain full compatability. For A3000 or A4000. T5310 **$689.95**

Retina ZIII Board 1MB T5309 **$549.95**

Studio Printer Print 16.7 million colors or 256 levels of gray on Hewlett Packard Laserjets and Deskjets as well as Canon Color Printers! Supports the latest 600 dpi printers too. True to screen colors with color adjustment with 32bit accuracy. Also includes special drivers for PageStream 2.xx. T3062 **$63.95**

Toccata 16 Now available! Full 16bit audio digitizer with 3 Stereo inputs, 1 Mic input and 1 stereo output. Toccata can digitize at up to 48Khz in 16bit, direct to hard disk! Includes onboard mixer and optional ADPCM compression! T5222 **$439.95**

DIGITAL PROCESSING SYSTEMS INC

Personal Animation Recorder

PAR Card w/1GB HD	T5276	**$Best**
PAR Card w/1.6 GB HD	T5277	**$Best**
Personal TBC IV	T5204	**$Best**

S-Video in and out, 4:2:2 processing for the cleanest possible video image.

Personal Vectorscope T5205 **$Best**

DevWare Video - End of Summer Blowout!

Aladdin 4D

New! New Version 3.2 has an incredible particle system and B-splines (bezier curves) for sculpting more organic shapes! Rotate and re-size all elements under C-Spline manipulation giving you in-depth control over the most complex design ideas you can imagine. Supports powerful modeling/animation tools, polygons of any number of points, splines, lens flares, lights, paths, wave sources and gasses. Paths can be hierarchically linked to control movement / rotation, can have unlimited number of deform levels and support instancing. Even create your own tools! Too many more features to list! T2031 **$259.95**

Genie Tools for Aladdin 4D New!
Volume I An indispensible collection of modelling and productivity tools for Aladdin 4D users. From Shead Data Processing. T5325 **$34.95**
Aladdin 4D + Genie Tools Bundle T5326 **$284.95**

Mastering Toaster Technology

The step-by-step guide from Video Toaster experts Brent Malnack and Phil Kurz that no Video Toaster customer can do without! Learn Toaster set-up and operation, rotoscoping techniques, how to make perfect 3D logos, creating mattes and flying mattes, how to master the alpha channel, and much, much more. Plus 2 disk set filled with 3D objects, a beveled & color font set, anim wipes and clip art. Includes Toaster 4000 supplement. B106 **$36.95**

A complete listing of all our books is available in our catalog...call for your *free* copy!

Special Sale!

Dr. T's Music Software

KCS 3.5 with Level II Now! $74.95 (Orig. List $299)
Powerful 48-track sequencer that operates in linear or non-linear or pattern-based mode. Allows assembly of up to 16 songs, and features realtime graphic editing of notes and controllers, quick scoring and printing of standard musical notation, automated MIDI mixing. T5368

Copyist DTP v1.6 Now! $69.95 (Orig. List $349.95)
Music printing and scoring program prints 100 pages of music on laser, PostScript or dot-matrix printers. With Adobe Sonata fonts. Supports IFF and EPS files. T5369

Tiger Cub Now! $29.95 (Orig. List $99)
12-track sequencer with real-time graphic editing and instant standard music notation for display and print out. T5370

How To Order...

From DevWare Video/ToolChest:
Write your name, shipping address, daytime telephone and, if paying by credit card, the card's billing address. Then list the product codes of the items you would like to order (i.e. V2040, T2038, T2035,e tc.) and the price of each item. Enclose a check/money order or credit card number & expiration date & mail to:

DevWare Video • 12520 Kirkham Ct, Suite 1-AW55 • Poway, CA 92064

Shipping/Handling: U.S.A.: add $5, plus $1 for each add'l unit shipped. Canada: add $7, plus $1 for each add'l unit--call for book shipping. Foreign: Call for shipping info. All payments in U.S. funds only. CA residents add 7.75% tax. 15% restocking fee on all returned commercial products. Prices subject to change without notice. Not responsible for typo's. **A minimum of $20.00 required on all credit card orders.**

Accessory Products

The "Screen Generator" program included with all Pro Fills Volumes can generate super bitmaps up to 10,240 x 10,240 pixels with seamless, matched edges using the colored patterns and color palettes included with each volume.

Pro Fills Volume I T1175 **$32.95**
Pro Fills Volume II T1176 **$32.95**
Pro Fills Volume III T5166 **$32.95**
Pro Fills Volume I thru III Bundle Save! T5179 **$89.95**

Dimension Technologies

The Jurassic Collection LightWave models of TRexx, Pterodactylus, Gallimimus, Brachiosaurus and more! T5264 **$129.95**
Quickbrush 4000 100 Hi-res 24-bit brushes designed for CG4000 T5266 **$49.95**
The Wedding Collection Over 50 wedding-specific objects! T5267 **$54.95**
The Sports Collection Over 50 sports objects relating to football, baseball, hockey, basketball and soccer. T5268 **$54.95**
The Music Collection Over 50 music objects! T5282 **$54.95**
Wedding, Music & Sports Collection Bundle SAVE! T5283 **$149.95**
Odds & Ends Over 200 objects for LightWave! T5295 **$42.95**
Backdrop Construction Kit 100 backdrops T5296 **$42.95**

The Cathedral
New Low price!
T5297
$47.95

From Visual Inspirations

Transporter Version 2 T5342 **$99.95**
Automates sequential frame grabbing with the Sanyo GVR-S950 and Sony EVO-9650 decks. Makes single framing and rotoscoping a simple task with BCD, AmiLink or other V-LAN controllers. New version supports all popular 24-bit boards!
Digital Sound Track T5202 **$59.95**
Batch Factory T5256 **$44.95**
ArtWorks ClipArt Library T5194 **$32.95**
Over 1500 images in this collection!
Pro Textures Combo Coll. T5192 **$59.95**
Completely seamless real world images.
Road Signs New! T5327 **$44.95**
50 objects for use in accicdent reconstruction & outdoor scenes
SurfacePro New! T5182 **$62.95**
A versatile set of seamless LightWave surfaces.

Amiga CD-ROM

AsimCDFS V2	T5092	**$54.95**
Texture Heaven	T5151	**$54.95**
Texture City	T3089	**$74.95**
AmiNet	T5077	**$27.95**
Gutenberg Desktop Lib	T5082	**$34.95**
Space and Astronomy	T5255	**$29.95**
Syndesis 3-D ROM	T5313	**$189.95**
World Traveler	T5114	**$29.95**

AMIGA CD-ROM SOLUTION BUNDLE!
Mitsumi internal double speed CD-ROM drive, AlfaData Tandem Mitsumi Controller Card. T5361 **$309.95**

PC Task Version 2

The inexpensive and powerful IBM VGA Emulator solution for any Amiga!
This amazing program lets you actually RUN MS-DOS software on your Amiga! PC-Task runs as a task on it's own screen--leaving your other Amiga applications free to continue to multitask. PC-Task is a software-based emulator and, as such, is not as quick as a hardware bridgeboard, but is also hundreds of dollars less! Perfect for your occassional MS-DOS needs. PC-Task even allows you to use your Amiga's serial and parallel ports for the PC emulation! PC-Task even takes advantage of an accelerator...the faster your Amiga, the faster the emulator runs! T5072 **$34.95**

HomeBuilders' CAD

Deluxe -- Sale Priced!

A full-featured CAD program. Includes: Contractor's Upgrade, HomeBuilders Library 1 and DeckBuilders CAD Design and Estimating System for Decks. From a room addition to a cluster of condos; HomeBuilders CAD makes it easy to design, change and estimate your next project. **$59.95**

Features include: •20 acre drawing area. •Accuracy to 1/60th inch. •Supports buildings over 200 stories high. •Over 300,000 layers. •Over 60 predefined doors and windows. Contractor's Upgrade allows you to have up to 1000 items (instead of 450) per layout. Library 1 is a library of furniture and custom kitchen cabinets. AmigaDOS 2 compatible. Requires 2.5MB of RAM. Original list of over $400! T4032

HomeBuilders' CAD 2

Includes all of the above except Contractor's Upgrade and Library 1. AmigaDOS 2 compatible. With 2 disk drives, requires 1MB, with hard drive, requires 1.5MB. Original list price: $249.00
T2040 **$34.95**

ALFA DATA

MultiFaceCard III T5239 **$84.95**

Oktagon (SCSI-II A3000/4000) T5240 **$134.95**
AlfaDrive 3.5" External Floppy Drive for all Amigas T5253 **$74.95**
AlfaScan Plus 400 DPI Hand Scanner with Touch Up Software T1024 **$139.95**
Mega Mouse 400 DPI replacement mouse for all Amigas T5243 **$27.95**
AlfaOptic Optical Mouse 300 DPI fully optical mouse T5288 **$44.95**
Optical Pen Mouse For graphics professionals. T1017 **$64.95**
AlfaColor Hand Scanner T5214 **$289.95**
Scan & Save 256,000 colors on AGA Amigas, 4096 on non-AGA Amigas.
AlfaScan 800 DPI Hand Scan T5242 **$184.95**
Crystal Trackball T1019 **$44.95**
Track Ball with "glowing" crystal ball

Blue Ribbon Sound Works

Bars & Pipes Professional Ver 2.5
NEW Version! The state-of-the-art MIDI sequencer for your Toaster and Amiga--is now even better! New features and improvements have been made to the Track Window Menu, Edit Window, Song Construction Window, Metronome, Printing, Tools and Accessories sections. T1183 **$219.95**
One Stop Music Shop 16-bit, 32-voice CD-quality, fully digital, stereo audio and music system! T5108 **$549.95**
PatchMeister Universal patch librarian with over 20 drivers. T5109 **$54.95**
SuperJam! 1.1 T1185 **$72.95**
SyncPro Synch MIDI with your multimedia, video and audio hardware! T1184 **$169.95**
Triple Play Plus 48 MIDI channels available in one interface! T5028 **$159.95**

The Music Box

OctaMED Professional V. 5

New Low Price!! Over 100,000 sold!

OctaMED Pro is the premier music sequencing package for the Amiga. Version 5 has been completely rewritten for Kickstart 2+ (required) and features standard windows and pull-down menus for easy, familiar operation. Discover what Europeans know, love and depend upon.
OctaMED doubles your Amiga's 4 channel audio capabilities for an ear-popping eight channels of stereo audio! Complete and thorough online, context-sensitive manual...no more searching through manuals!!! •Standard Music Notation Display • 64 MIDI tracks • Improved control over sampler and sampler effects: Unused space can be removed from the start or end of a smample, and looping controls are easier to use than ever. Pitch Changer • Generic Slide Function •Built-in sampling software •AutoSave •Full Printing T5051 **$49.95**

OctaMED Professional Manual The must-have tutorial and reference guide T5273 **$29.95**
OctaMED Pro 5 + The OctaMED Manual T5279 **$69.95**
OctaMED Professional 4 If you only have Kickstart 1.3, this is the version for you. Has all of the basic features which made OctaMED a world-wide best-seller! T4001 **$34.95**

Other Software

AmiBackPlus Tools	T5165	**$72.95**
AutoPaint for ToasterPaint	T5142	**$69.95**
Batch Factory	T5256	**$44.95**
Broadcast Titler II SuperHires	T3051	**$159.95**
Broadcast Titler II Font Pack 2	T1162	**$89.95**
Brilliance v2 New!	T5019	**$99.95**
DeluxePaint IV 4.1	T1031	**$99.95**
DeluxePaint IV AGA	T3058	**$109.95**
Digital Sound Track	T5202	**$59.95**
Directory Opus 4.0	T1032	**$64.95**
Enlan DFS v2	T4010	**$259.95**
Helm	T5050	**$84.95**
Imagine 3.0 Finally Available!	T5234	**$359.95**
Playmation	T1068	**$299.95**
Real 3D Professional v2	T5044	**$384.95**

Still haven't found what your looking for? We have many more products...give us a call!

Order Toll-Free 1-800-879-0759

Fax: (619) 679-2887
Technical Support: (619) 679-2825

Or mail your order to: DevWare, Inc. - 12520 Kirkham Court, Suite 1-AW55, Poway, CA 92064

Dealer Inquiries Welcome. For PAL videos call Wendy Burgess Video (011)-44-874-61163. Prices and availability of product are subject to change without notice. Prices effective July 25, 1994.

DevWare

$2.45* ea. 30+ Disks

$2.95* ea. 20-29 Disks

$3.45 ea. 11-19 Disks

$4.95 ea. 1-10 Disks

****SPECIAL****
Order 15 disks and receive a complimentary copy of Anti-Virus (a $20 value) ***AND*** pick any 3 disks of your choice!

SERVING THE AMIGA COMMUNITY SINCE 1985

Public Domain Library

We have been the official Public Domain Library of all the best Amiga magazines. Find out why these magazines choose us! The first two letters on each disk indicate the orientation of the disk; WB# general interest - most programs can be run from the workbench, FD# games and entertainment, VO# are video related programs/utilities and DD# advanced--requires thorough knowledge of AmigaDOS/CLI. *Thanks to our extensive arsenal of anti-virus software, ALL of our software is guaranteed virus free!*

GUARANTEE - We believe so strongly in our product that we offer a full *lifetime*, complete satisfaction guarantee. No questions asked.

NEW VERSION OF A BEST SELLER!

WB115ABC: Term 4.0 - If you have AmigaDOS 2+ and a modem, then this is *THE* program for you. Term has an ARexx port, scripts, supports all popular file-transfer protocols and *much* more! We wish all programs were this good. 3 disk set, counts as 3.

NEWEST DISKS

VO13: Toaster Textures reflection maps, bump maps, surfaces and scenes for LightWave.

VO12: MainActor - Animation processor. Reads/writes/converts many animation/picture formats and supports many graphics boards...very nice!

WB146: ImageKnife Loads IFF, JPeg, GIF images, with manipulation like rotation, noise, filters, halftoning, pixelizing, edge detection and more. Requires Workbench 3+

WB145: Big Dummies Guide to the Internet An interactive AmigaGuide to the information highway and how to tap it!

WB144: Molecule CPK renders space filling representations of atoms and molecules. Req's WB3.0+ & Hard drive.

WB143: ViewTek THE definitive display utility. Versions included for Amiga, DCTV, EGS, FC24, Picasso, Opalvision, Retina, IV24. Also includes new MakeAnim7 utility.

WB142: JCGraph A beautiful graphic package...pie charts, 3D charts of all types...exports EPS, IFF & Draw2000 formats!

WB141ABCD: Amiga Verse Search The Authorized 1611 King James Bible...online! Complete cross-referencing to all words is included. Requires WB1.3+ and 2 floppy drives.

WB140: Mr. Backup A powerful hard-drive backup utility with full tape-drive support. Formally commercial! Req. WB2+

FD101: WipeOut/Defender. Defender is a virtually perfect clone of the original. Wipeout is a multi-scrolling shoot'em up with great graphics and smooth animation. Requires 1MB

FD100: Pengo II A clone of the original coin-op classic. Requires 1MB chip RAM for PAL mode.

FD99: The Shepherd A killer Gods/PowerMonger clone...great graphics and sound effects!. Requires 1MB.

FD98ABC: Klondike AGA - Solitaire a'la outstanding hi-res AGA graphics! Runs in multi-scan or any PAL screenmode.

FD97: Bonanza - Battlesheep--a battleship game. Tanx'n'Stuf-seek and destroy in a cool 4-way scrolling world, MileStones--play Mille Bournes against the Amiga and Galactoid--a galaxian type game.

FD96: Tetris Duel AGA - The next generation Tetris..2 players can play head to head and sabotage each other! Great graphics for AGA machines! Req's A1200 or A4000

FD95: Deluxe Galaga - You should be paying $40 bucks for this one! All kinds of power-ups and silky smooth motion. Req's 1MB Chip RAM (Fat Agnus) for PAL Mode.

DD93: Magic User Interface Greatly speeds development. Auto Screen/Window/Font sensitive interfaces and *much* more!

DD92: Developer Contains the official Commodore developers kits for the AmigaGuide and Commodore Install Utilities...a must have for all serious developers.

FUN DISKS

FD7: Pacman - This disk contains several pacman type games including; PacMan87, MazeMan and Zonix.

FD11: Las Vegas and Card Games - Las Vegas Craps - The best Las Vegas Craps simulation every written for any computer. Contains extensive HELP features. Also Thirty-One,VideoPoker and more.

FD12AB: Star Trek, The Game - This is by far the best Star Trek game ever written for any computer. It features mouse control, good graphics, digitized sound effects and great gameplay. Counts as 2 disks. Req. 1Mb and two drives (or hd).

DD83: IBM - Not one, but *TWO* IBM emulators that will allow the running of MS-DOS software *with* Amiga programs!!! Comes complete with programs to turn your Amiga floppy drives into 720K IBM compatible drives. Also, check out our PC-Task emulator on our DevWare Video page!

FD13: Board Games - contains Monopoly, Dominoes, Paranoids, and others.

FD17: Educational Games - This disk includes several games for youngsters including geography, math, science, and word games, also includes Wheel of Fortune.

FD20: Tactical Games - MechForce: A game that simulates combat between two or more giant robots. Simple words can't begin to give you the feel of piloting a 30 - 40 foot tall, fire breathing, earth shaking colossus that obeys your every whim.

FD33: Arcade Games - Ffreddy a Mario Brothers type of game, Gerbils a target practice game, PipeLine a German interpretation of Pipe Dreams, Tron a light cycles version, and Wetroids a wonderful version of asteroids with a hilarious twist.

FD38: Games - Cribbage Master - A great cribbage game and tutor, Spades - a well done card came, ChineseCheckers - A computer version of this classic, Puzz - a slide piece puzzle game and construction set.

WB105AB: Workbench 2+ Extras #2

This set contains the programs that should have been included with WB2+. These powerful utilities take full advantage of the many new capabilities that are available in Workbench 2+. Includes: Tool Manager - a wonderful utility to add programs to your TOOL menu, Virus Protection - Degrader, Icon - Enhances Workbench's "Show All" to display over 40 distinct icons for different types of files. Bitmap Font Editor, Screen Blankers - ala fractals and spliners and swarming bees! Requester Enhancers and CPUBlit. Two disk set, counts as two.

FD39A&B: Star Trek, The New Generation - This is a completely different version of Star Trek than that found on FD12. This one was created by the German author Tobias. Excellent!!! Counts as two disks. Requires 512k

FD50: Submarine Game - Sealance, one and a half years in the making, this is an outstanding submarine tactical game. Commercial quality, highly recommended.

THE AMIGAWORLD "BEST-OF" SET

FD85ABCD: AmigaWorld's Best - These four disks contain the *hottest* pd games! Includes Mother Lode, Moria, Minefield, Poing, Intruder Alert, Deluxe PacMan, Rocky and Super Artillery (see Dec. '92 AmigaWorld). Four disk set, counts as three.

FD57: Arcade Games - Includes 2 truly commercial quality games. MegaBall, an Arkanoid-ish game, features 5 musical scores and addicting gameplay. Gravity Attack is a psychadelic trip through several different worlds—each different.

FD59: Game Potpourri - Xenon III is an almost exact clone of the commercial game of the same name...a great shootemup. Crossword will take lists of words & automatically generate word-search puzzles for any Epson compatible printer.

FD60: Games - In Nebula, race over a 3d world to destroy enemy installations. Interferon; a *great* Dr. Mario clone. Enigma; is it a game or puzzle?

FD61: Games - Solitaire; great graphics, plays two versions, Klide; an interesting piece of eye candy. Extreme Violence; 2 player kill or be killed game. YATC; A Tetris-clone with Artifical Intelligence. Genesis; create realistic 3d fractal worlds.

FD62: PomPom Gunner. An extremely smooth and well done World War II gunner simulation. Req. 1 megabyte of memory.

FD67: Arcade - Includes Llamatron a well-done 'Robotron' clone. Hate is a "terrific" Zaxxon clone with multiple levels/worlds and smooth diagonal scrolling...a 10!

FD69: MindGames - Had enough of shoot-em up games? Relax and let these 21 games exercise your mind instead of your wrist.

FD73: Arcade Series - Intruder Alert! is a MULTI-level "Berserk" clone. Features smooth gameplay, great graphics & digitized sound f/x.

FD74: Arcade Series - RingWar is an "Outer Limits" clone with vectorized graphics. MotherLode is a "Lode Runner" clone with 50 levels! In BlitzTanks, they're coming at you from all directions!! Call in air strikes and use your heavy artillery to survive!

FD75: Arcade Series - Descender is a clone of the classic arcade game "Tempest"; complete with vectorized graphics. Tanx is the classic battle of trajectories and inertia between two tanks—incredibly well done! Search is a maze game unlike any other—included is a level editor too. (Tanx requires 1 meg chip memory=Fat Agnus)

FD77: Arcade Series - Galaga'92 is a clone of the arcade game with several gameplay enhancements--with smoooth, sharp graphics, it's better than the original! Pharaohs Curse is a clone of the original C64 classic. Diplomacy is a beautifully computerized version of the Avalon Hill board game--conquer or be conquered!

FD81: SuperGames - Some of *the* best games--Donkey Kong is better than the original *with an extra level*! Frantic Freddie and TrailBlazer are both fast-paced arcade games. Mad Bomber is the classic game of "Kaboom" redone with an Amiga flare. All of these games are excellent!

FD82: Intrepid - In the Arctic Ice, you control a tank on a mission to rescue hostages in this superbly crafted Amiga original.

FD84: Games! Deluxe PacMan is better than the original--20+ mazes, special "power-ups" with *oustanding* graphics. ThinkAmaria is the classic game of concentration--with *beautifully* drawn HiRes images.

FD86: UChess: The strongest playing Chess program available for the Amiga period. Req. 68030+, Workbench2+, 4MB RAM or more. Supports AGA (req. 8MB!)

FD87: OXYD- A commercial quality game--similar to Marble Madness in nany ways, but allows two computers to link & play together...see how many of the 200 landscapes you can complete without having to get the hint book!

FD88: AmyBoulderdash - a clone of the original classic...extremely well done complete with level editor, 2 complete sets of levels and a level editor. Requires Workbench 2+.

FD89: Kastle Kumquat - A thoroughly entertaining and challenging maze/adventure game. Great soundtrack and graphics. Req's 1MB Chip RAM (for PAL mode).

FD90: Conquest & Dominion - Conquer the known world and maintain dominion over it--a microcosm of economic survival.

FD91: Popeye - A clone of the original C-64 classic--Amiga style with enhanced graphics. Req 1MB chip RAM for PAL.

FD92: Blast'em - contains Scorched Tanks--a tank battle with futuristic weapons/defenses & "great" graphics. Galactoid is a Galaxian/Space Invaders game completely Amiga-tized.

FD93: MegaBall AGA - This is the one you've been waiting for! Updated to knock your socks off! THE best p/d game for the Amiga. Req.'s WB2+ & 1MB RAM. Show off that AGA!

FD94: Scorched Tanks - completely updated and compatible with AGA/3.0! 60 different ways to blow each other away! An outstanding game of angles, trajectories & unique arsenals!

WORKBENCH DISKS

WB4:Telecommunication - This disk contains several excellent pd communication programs: Access 1.42, Comm 1.34 & Handshake 2.12a. See also WB102 & WB115.

WB5: Fonts #1- 35 bitmap fonts. Also included are five PageStream fonts,and ShowFont - a font display program.

WB6: Fonts #2 - ShowFont allows you to quickly and painlessly view all 256 characters in a typical font. Includes large AmigaDos system fonts (many up to 56pts).

WB7: Clip Art - This disk is loaded with black and white clip art. Art includes, trees, watches, tools, US and State maps, and more.

WB9: Icons - Truly a multitude of various types and kinds. Also includes IconMiester, IconLab, and others great utilities to help generate icons.

WB12: Disk Utilities - This great disk is loaded with wonderful utilities for everything including making disk labels, disk cataloging, disk optimizing, disk and file recovery archive and organizing, and all sorts of file manipulation. A must have!

WB13AB: Printer Drivers and Generator - over 70 different drivers (including HP LaserJet 3 & 4!), also includes a printer-driver generator. Two disk set counts as two.

WB15: Business - This disk contains a spreadsheet, a database, a project/time management program and financial analysis (stocks).

WB18: Word/Text Processors - This disk contains the best editors. Includes,TextPlus (v2.2e) a full featured word processor, Dme(v1.35) a great programmers editor with strong macro features,TexED(v2.8) an enhanced Emacs type editor, and a spell checker.

WB22: Fonts #3 - Several more great fonts. These, like the other font disks work great with Dpaint and WYSIWYG word processors.

WB23: Graphics and Plotting - Plot, a 3-D mathematical function plotter. Can plot any user defined function, BezSurf2 - produce awesome pictures of objects one could turn on a lathe. Can also map IFF image files onto any surface that it can draw. Now compatible with most 3D packages, and VScreen - makes a virtual screen anywhere.

WB25:Educational - On this disk are two programs that can generate maps of differing types, World Data Base uses the CIA's data base to generate detailed maps of any entered user global coordinates. Also Paradox a great demonstration of Albert Einstein General Theory of Relativity.

WB27: Nagel - 26 Patrick Nagel pictures of beautiful women.

SPECIAL PRODUCT • NEW RELEASE!!

QT3: THE A64 PACKAGE *VERSION 3* - A very complete Commodore 64 emulator. Supports any CPU and is fully compatible with WB1.3 & 2.0 and now 3.0! This version includes a special adaptor that will allow you to connect your 64's 1541 disk drive to your parallel port of your Amiga for total emulation. All-new transfer software! Special price $59.95 -with hardware.

WB33:Circuit Board Design - several terrific routines for the electronic enthusiast, Including PCBtool - a circuit board design tool, LogicLab - circuit logic tester, and Mcad (1.26) a well done new release of this PD CAD program, now comes with predrawn common circuit components for insertion into schematics.

WB35: 3D Graphics - This disk contains 3Fonts - Full vector font set for use with 3d programs, FontMaker - make 3d fonts from any system font, Make3DShape - create 3d shapes from any image, DumptoIFF - create 3d animations preserves pallet, World3d - a demo of a front end for use with DKBRender.

WB36: Graphics - On this disk are several programs to create stunning graphical images including, MPath - creates swirling galaxy images, Roses - produce an unlimited number of variations of images that a symmetrically similar to a rose, SimGen - display those spectacular images as part of your workbench, and RayShade - a very good raytracing program, create your own beautiful 3d graphic models with this one!

WB37: Educational - Educational games and puzzles that cover math, geography, spelling, and books. Ages 6 - 15

WB43: Business - This disk contains AnalytiCalc - probably the most powerful spreadsheet program on the Amiga. A full featured spreadsheet with many features expected in a commercial package. Req. 1.2 MB

WB46: Clip Art - HighRes clip art with the following motifs - embellishments (borders, doodads ....), people, & transportation.

WB47: Clip Art - Hires clip art. Motifs - hair, drafting, summer, animals and macfood.

WB48: Clip Art - Hires clip art. Motifs - Holidays, music, medical, and misc.

WB53: Graphics - Raytracing programs generate absolutely stunning realistic looking planes, rockets, buildings..., and surreal images. C-Light is the most powerful EASY-TO-USE of it's kind we have seen to date. This is easily better, and more full featured than similar commercial programs costing in the hundreds of dollars. Also, sMovie - a full featured video text titler similar to ProVideo, Broadcast Titler. Great video scrolling, wipes, special effects, and more...

WB54: Printing - This disk contains several routines to help with the chore of printing. Includes Gothic - Finally a Banner printer for the PD! PrintStudio -a well implemented all-purpose printer-utility with a very comfortable graphic interface and many advanced features, Lila - with ease, print ASCII files to a PostScript printer, and more.

WB55: Application - XCopyIII - a full featured disk copier, make backups of copy protected disks. RoadRoute - find the quickest route from one city to another, highway description included. Diary - a diary program like "Dougy Houser M.D", Cal - a calendar program, Magman - a database tailored for articles and publications.

WB57: Animation - This disk has several "Demo" animations, Including, Blitter, Lolly, Sun5, vertigo, vortex, and xenomorph.

WB62: Midi Utilities - Several useful midi utilities including, programs to transfer to and from several music programs to midi, a midi sysex handler, a midi recorder with timebase, display midi info, file sequence player, and a few scores.

WB63: Disk Utilities #3 - Several highly recommended programs to aid in removing duplicate files from your hard drive, performing file backups, Binary editing, fast formatting, file recovery, and forced disk validation of corrupt disks.

WB66: Icons #2- Lot's of neat icons. Also, several wonderful programs that to let you create your own icons, modify and manipulate icons and info structures.

WB69: Music - 90 minutes of classical and modern electronic music for you Amiga.

WB75: Music - over 100 instruments files (.inst) and sample sound files (.ss)

WB79: Home & Business Accounting - Includes Ckbacct - a checkbook balancer, LCDCalc - this well done calculator has a very large display and operates from the keyboard or mouse, Mileage master - monitor your automobile mileage with this mileage log, Grammar - a grammar checker, and Worldtime - find out what time it is in up to 50 global cities.

WB119ABCDE: Font Set - This collection contains over 100 typefaces for use with Professional Page/PageSetter 3+ or PageStream 2.1+. These fonts will output to any laser printer or dot-matrix printer with no jaggies, thanks to outline fonts. Very pro-looking. *5 disk set, counts as 4.*

WB81: Great Applications - DataEasy a very easy to use, database program. Don't let the ease of use fool you, this is a very full featured database program including full printer control for address labels and mail merge applications. Also includes, TypeTut a good typing tutor, RLC a full featured label printer, Banner, a multi-font banner maker, and Budget a home accounting in a program. Highly recommended.

WB82: Animations - Four full length, well done "movie" style animations. Including, Coyote, JugglerII, GhostPool, & Mechanix. 2 disks, counts as 1.

WB93: Workbench 1.3 Extras #2 Contains the utilities that Commodore should have shipped with the Amiga; VirusX4.0, Snap, FixDisk (recover corrupt/deleted files), Disk Optimizer (floppy & hard), MachIII (screen blanker, hotkey, mouse accel., macro, clock utility), GOMF (a gurubuster)and PrintStudio.

WB95: Checkbook Accountant 2.1 - Definitely commercial grade, we've seen many checkbook programs and this is the best. Full budgeting, transaction recording & report generation.

WB96: Dupers - Contains XcopyIII & Nib which will backup copy-protected programs. FreeCopy removes copy protection from several programs, and SuperDuper will crank-out fast AmigaDOS copies.

WB102: Telecommunications - Contains the programs NComm 2.0 and VT100-29B. Zmodem protocols, XPR protocol support, full VT100 emulation. NComm's script language is so powerful it can create a full-featured BBS system.

WB106: Home Manager - This is a great all-in-one address book with an autodialer/notepad/to-do list/appointment scheduler/home inventory database and phone number dialer.

WB109: VerseWise - Display, search and print The New Testament.

WB113: Sid II - Why pay 40 bucks for a directory utility, when this one will do it all plus much more! A truly professional-caliber program. Sid 1 was our best, now *completely* rewritten, Sid 2 will astound you.

WB114: Fonts #4 - Contains 36 bitmap system fonts.

WB116: Databases - This is what you've been waiting for! Contains 5 uniquely specialized database programs for tracking: Videotapes, CD's, Magazine Articles, Comic Books and Trading Cards!

WB120: Grinder - a complete graphics conversion package that supports GIF's, JPeg, Neochrome, Degas, PCX, Targa, TIFF, HAM-E and IFF format pictures. An invaluable tool for all desktop-videographers and desktop publishers.

WB118: Amiga Beginner - *You asked for it!* A complete tutorial for the beginner on using the Amiga. Starts you off at the power-switch and takes you through to the CLI/Shell and all points in between. *Bonus!* Also included are 16-color icons to replace *every* icon in your 2.0+ Workbench.

WB121: ProPage3/4 Enhancer - This disk contains over 40 "Genies" for use with ProPage 3+, including useful ones like Make Pie Chart and Resize Text to fit Box to name a few. Also includes structured & bitmap clipart for unique borders...a *must have* for all PPage 3 users.

WB122: System Optimizer - KCommodity enhances your system, gives memory meters, mouse/keyboard enhancements, online timers plus *many* others...too numerous to list! REorg will optimize hard and floppy-disks for a big speed increase. HDMem will allow you to use up to 2 megs of hard-drive space for virtual memory! (Req. 68020+ w/MMU) All programs require 2.0+.

WB123AB: Flags of the World - same as WB124, but for Workbench 1.3. Req. 1MB. 2 disk set, counts as two.

WB124: Flags of the World - Two modes: click and learn or a game to test your knowledge. Great graphics--fantastic learning tool. Has current Russia & Yugoslavia republics. Req. Workbench 2.0+ & 1MB RAM.

WB127: Blankers - Over 20 different screen blankers. Most run on Workbench 1.3+...a few require 2.0+

WB128: ColorFonts - contains 12 color bitmap fonts for use with DPaint or any software that supports ColorFonts.

WB129: Super Virus Killer - From Safe Hex Int'l, who catalogs and kills Amiga Viruses *worldwide*--a complete virus system that knows all Amiga viruses...updated often. Req. WB 2+

WB130: ToolManger 2 - The ultimate tool manager for your Workbench. Add animated icons, sound effects and 'lots' of programs to your WB...very useful! Req. 2.0+ and hard drive.

WB131: Magic Workbench - Make your 2.04+ Workbench sizzle with style with these 8-color dithered icons. Easy auto-installs in minutes. Req.'s WB2.04+ and hard drive.

WB132: Canon Studio Version 2 - Special printer Preferences editor and drivers for BJC 600, 800 & 880, LBP, A1, A2 BJC 600, BJ 5, 10, 20, 200, 230, 600, 130.

WB133; Panasonic Studio - Special printer Preferences editor and driver system for all Panasonic 9 & 24-pin printers.

WB134: 3.0/AGA Blanker - BlitzBlanker for WB3.0+ 14 different blankers to really 'show off' your AGA machine!

WB135: 3.0 Extras #1 - 13+ utilities for WB 3.0. Several must-haves for getting the most out of your new graphics modes!

WB137: The ARexx Guide - Full AmigaGuide (inc.) document to teach you ARexx!!! Tip-filled with easy-referencing!

WB138: 3.0 Extras #2 - Another disk chocked full of utilities to unleash the power of Workbench 3.0 and AGA!!

WB139: MIDI Performance Manager Utility to manage a MIDI synthesizer and other MIDI equipment. Requires WB 2+.

DEV DISKS

DD54: Compression - The best file compression programs and aids for the Amiga. Includes Arc, Lharc, Lhwarp, Pkax, PowerPacker a must have by all, Zip, Warp, and Zoo.

DD71AB: C Compiler - This disk contains DICE, Matthew Dillon's full featured, powerful C compiler & environment. 2 disks, counts as 2.

DD79abcd: Amiga "C" Tutorial - This is the most comprehensive C language--*Amiga oriented*--set of tutorials available. Includes full working examples, source code and an incredible set of lessons. Included are full discussions and examples for Amiga programming. 4 disk set, counts as 3.

DD86: The Programmer - Includes GadTools and REQTools which will allow you to create your user interfaces and then the program will automatically generate "C" source code or Assembly-code. Requires, and writes code for, AmigaDOS2+.

DD89: UEdit - Probably *the* most powerful text editor for the Amiga. Previously commercial, now public domain. 1 MB.

DD91: ParBench - Allows you to easily connect/network two Amigas/CDTVs together and share storage devices. Req's custom cable (docs to make cable included--easy).

DD90: Advanced Utilities - CompressDisk doubles the capacity of your hard-drive on the fly with compression!!! Also contains: disk optimizer, SCSI mount utility, Keymap editors, Enforcer, Undeleter & more. Most programs require 2.0+.

VIDEO DISKS

VO6: Modeling Objects Contains 20 vector objects in Imagine format. These are perfect for use with Imagine or other compatible product. Includes Amiga 3000, space station and many more!

VO7: StarTrek Objects - Contains the USS Reliant, NCC-1701-D (om the Next Generation), a Ferengi Marauder ship. As an added bonus, contains a fully detailed Porsche 911 and Apache Attack helicopter--all in Imagine format.

VO9: Imaging - Included on this disk are the indispensible utilities, Rend24, ViewTek and the JPEG utilities. Rend24 is invaluable for 24-bit animators allowing for previews on AGA and non-AGA Amigas. ViewTek plays back anims of all sorts including Anim 5, 7 and 8 formats.

VO10: Icoons - A spline based object modeller for Imagine. Also includes Imagine Stagin Editor. Requries 68020+.

VO11: T3DLib - Converts Imagine objects back and forth to the popular Textual TDDD (TTDDD) format.

From p. 11.
record the approach of Haley's Comet.

Bodies in Orbit

In addition to the aforementioned capabilities, DS5 includes a number of notable new features. In older versions, planets appeared as tiny bit-mapped images that lacked any sense of depth. In DS5, all the planets in the solar system are recreated with wireframe 3-D images. Using a variety of viewing controls, you can hover behind a planet, zoom in front of it, or see it from a wide variety of angles and distances. For additional viewing material, clicking on a planet will provide you with a number of IFF pictures, including eight 256-color AGA images.

Also new to DS5 are additional ARexx commands, a handy tool palette of program commands, and enhanced program performance. As with previous releases, Virtual Reality Labs provides a wealth of data disks containing additional star and image data.

Reading Your Stars

The included 128-page instruction manual is filled with fascinating tidbits on astronomy and basic celestial mechanics,

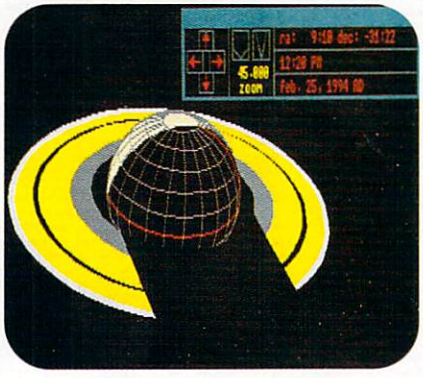

Distant Suns 5.0 views from space, too.

plus a handy guide to purchasing your own telescope. Virtual Reality offers technical support by telephone, a 24-hour BBS, and an online support forum via CompuServe.

Unfortunately, DS5 still suffers from a programming malaise that has afflicted all previous versions—slow performance on unaccelerated Amigas. Another shortcoming is the method of adding new images to the database, which involves manually editing a text file so that the program recognizes the new images—an unnecessarily cumbersome process.

These blemishes are admittedly minor, and they detract little from an otherwise exemplary product. If you've always wanted to explore the heavens from within the safe confines of your own home, look no further than DS5 for the best in simulated space exploration.

—Jeff James

Composite Studio

***Dimension Technologies*, $199.95**

Any Amiga equipped with Video Toaster or OpalVision.
2.0/3.0 compatible.
Hard-drive installable.
Not copy protected.
Accelerator compatible.
Minimum system: Video Toaster or OpalVison, 2MB chip RAM.
Recommended system: Same as minimum.

Productivity software for ToasterPaint and OpalPaint.

A few years ago, I painstakingly created several hundred individual graphic stills for a kiosk system. It was quite a chore. Now, a new product from Dimension Technologies, Composite Studio (CS), is squarely targeted at simplifying just such a project. Using either OpalPaint or ToasterPaint as a drawing engine, CS allows you to quickly build up an array of fully customizable display graphics for virtually any type of presentation. This review deals with the Video Toaster version.

Studio Work

Once installed, the program runs from its own private screen while ToasterPaint runs on a hidden screen (use Amiga-M to flip between the screens). Composite Studio drives ToasterPaint via ARexx, but you never touch a single line of ARexx code—everything is done from CS's interface. The main part of the interface is the Template window, which is a symbolic representation of the image you are building.

Each element in these representations, called templates, is placed and sized from the Editor window. Then, in the Template Book area of the interface, each completed template is represented by a crouton that you can save for later use or editing. The remainder of the interface is composed of gadgets for defining each element in a template, plus a render section for outputting the finished templates, which you can render interactively or from a list in batch mode.

The program builds up a set of fairly generic template definitions in the Template Book, and then retrieves them and tweaks the individual element attributes as needed. For example, consider the kiosk application mentioned above. It is extremely common for an image displayed on the kiosk to consist of a main picture with two or more labeled button choices below it. You could store this as a base template and then assign a different picture with appropriate button labels for each rendered image.

Artistic Templates

It's easy to create and change templates in Composite Studio by using its object-oriented approach. If you want to build up a large number of similar images, CS can reduce your hands-on time to just a few minutes per image. I recommend using the program's batch-rendering capabilities, for it takes only a short time to build up enough elements in a template to increase rendering time to 20 minutes or so per image.

Although the program multitasks nicely, you are not supposed to move the mouse while certain elements are being drawn. Among the elements and attributes the program provides are color gradients, transparency gradients, IFF brushes, bevels, drop shadows, textures, and frames. You can use the attributes in-

Composite Studio's Toaster output.

dividually or in combination for an endless array of eye-catching possibilities.

Overall, the program's operation is straightforward, and online help describes each area of the interface. The manual, however, is rather sparse and could benefit from a few detailed tutorials. I found myself floundering a bit at first trying to get things to operate, but it didn't take long to figure out most aspects. If you run into problems you can't solve, Dimension Technologies' technical-support people are glad to help out over the phone.

Quirks and Snafus

The greatest shortcoming of CS is that it relies entirely upon ToasterPaint for all ►

TO ORDER
CALL 800-544-6599
MON.-FRI. 9-8, SAT. 9-5 CST
CUSTOMER SERVICE 414-548-8125 • FAX 414-548-8130

MasterCard VISA DISCOVER NOVUS

ENTERTAINMENT

Armour-Gedden II 31.99
Beneath a Steel Sky 36.99
D-Day 38.99
Heimdahl 2 .....37.00
K240 (Utopia 2) 32.99
Kick Off 3 .....31.99
King's Quest VI 41.99
Ports of Call 13.99
Starlord 37.99
Syndicate 38.99
Valhalla 32.99

PRODUCTIVITY-UTILITIES

Adorage 2.0 AGA 145.00
BEST Accounting 133.00
Brilliance 2.0 .....Call
Checks & Balances 38.00
Desktop Magic 29.00
Disk Expander 36.99
Dynamicache/FS 31.99
Dynamic Motion Mod 1.5 ..139.00
Forge/Essence 75.00
HyperCache Pro 2.0 .....49.99
Image Mirror 129.00
Imagine 3.0 .....365.00
LightWave 3D 3.2 .....539.00
MaxDOS 2.0 .....89.00
PageStream 3.0 .....225.00
Photoworx 129.00
Power Macros/Lightwave 91.00
ProPics 29.99
SAS/C Development 149.00
Sparks 90.99
Super DJC 3 .....36.99
Surface Pro/LightWave 53.99
Swipes 82.99
TrapFAX 89.00
TypeSmith 2.0 .....120.00

TOP 10

❶	CP FAX Generic	59.99
❷	Final Writer II	109.00
❸	Aminet Amiga CD 2/94	22.99
❹	GIFs Galore	19.99
❺	Tandem/Mitsumi Controller	99.99
❻	Ultimate MOD Collection	24.00
❼	Gold Fish	20.00
❽	DOS 2.04 to 2.1	54.00
❾	C Net Pro 3.0	124.00
❿	ASIM CDRom FS	55.99

HARDWARE

486DX Emulation Module .....Call
Accel, GVP 68030 .....650.00
Accel, GVP 68040 .....1039.00
Accel, Cyberstorm '060 .....Call
Accel, Warp Engine 3033.1285.00
Accel, Warp Engine 4028...770.00
Accel, Warp Engine 4040.1429.00
Accel, DKB 1240 .....339.00
AD 1012 3.0 .....525.00
AmigaLink Starter 249.00
Boing! Mouse 75.00
Drive, HD External 155.00
Drive, Iomega Ext 589.00
Drive, Syquest 5200S 200MB ..499.00
Drive, Syquest 3270 270MB 484.00
Emplant Deluxe .....Call
Ethernet System, 4066+ 339.00
Hardcard GVP 4008 .....158.00

ALFA DATA

Tandem CD Controller 99.99
With Mitsumi FX001-D CD ROM Drive (2x) 229.99
AlfaData CD 1200 .....95.00
Now you can use the Mitsumi CD ROM drive on your 1200!
AlfaDrive 3.5" Floppy 75.99
AlfaScan Plus 400 DPI Scanner Includes Touch-Up 189.00
AlfaColor Hand Scanner ...299.00
Oktagon 2008 SCSI-II RAM Expansion Card 139.00
MultiFaceCard III I/O Card . 99.00
Mega Mouse 400 DPI 25.00
Mouse/Joystick Switch 22.00
Mouse, AlfaOptic 45.00
Trackball 3-Button 46.00

ROCTEC

RocGen + ...189.00
Works on ALL Amigas
RocKey 195.00
For ChromaKey work
A500 Floppy Drive 60.00
Internal version

NEW LOWER PRICES

MODEMS

Supra Corporation

SupraFAX Modem 14.4 Ext 189.00
SupraFAX Modem 14.4 LC Ext 145.00
SupraFAX V.FC 28.8 Ext 269.00

US Robotics

Sportster 14.4 Ext 139.00
Sportster 14.4 Ext FAX 149.00
Sportster 28.8 V.FC Ext FAX.289.00
Courier V.32 Terbo Ext FAX..389.00

MIGRAPH INC

ColorBurst Color Scanner 449.00
Scanner, B/W 400 DPI 199.00
Scanner, B/W w/OCR Jr 239.00
Scanning Tray w/ Merge 89.00
Transparency Option 419.00
Migraph OCR Software 145.00
Migraph OCR Software Jr 95.00
MS 1200 Color Flatbed 864.00
MS 2400 Color Flatbed 1065.00

EXPANSION SYSTEMS

DataFlyer 105S/Syquest Ext 729.00
DataFlyer 270S/Syquest Int 649.00
DataFlyer 270S/Syquest Ext ..729.00
DataFlyer 500/8 .....199.00
SCSI+1200/4000 .....92.00
XDS/1200 .....74.00

Joystick, Advanced Gravis ...35.00
Memory, 68030/040 .....225.00
Monitor, IDEK 17" 949.00
Monitor, Electrohome 1440 .....489.00
Monitor, Panasonic 1383Y 329.00
OpalVision 395.00
Video Processor Mod 995.00

AXIOM SOFTWARE

ANIM Workshop 2.0 ...82.00
Pixel 3D 2.0 .....159.00
Pixel 3D 2.0 Upgrade ..95.00
Wave Maker 124.00
WaveLink 79.00

Micro R. & D.

Fontasia 300 .....49.00
MIDI Cable 10.00
MIDI Interface 42.00
Modem, 14.4 FAX including GP FAX 210.00
Mouse, Swifty 3-Button 29.00
Power Supply 2000 .....155.00
X-Calibur RAM 25MHz ...410.00

Personal Anim Recorder 1559.00
PhonePak GVP 249.00
Picasso II 2MB 500.00
Printer, Primera 759.00
SoundSwitch 399.00
SuperGen SX 669.00
Tape Drive, Connor/Archive 250 364.00
Toccata 16 .....449.00
V-Lab Y/C Ext 469.00
V-Lab Motion Card 1495.00

CD ROM DRIVES & TITLES

Amiga CD32 .....399.00
SX-1 Expansion 250.00
Chinon 535 Int/Ext..379/455.00
NEC 3X Int 479.00
NEC 3X Ext 499.00
NEC 3XP Portable 419.00
Plextor 4Plex Int 575.00

****

3D ROM (3D Models) 189.00
Audio Gallery 55.00
Clip Art & Fonts 27.00
epsPro Clip Art 139.00
Fresh Fish 20.00
Frozen Fish 20.00
Meeting Pearls 12.75
Nature's Backdrop 60.00
QwikForms 49.99
Transition CD #1 .....45.00
Texture Heaven 55.00

BOOKS

Amiga
Pocket Workbench 26.00
Assembler Insider's Guide .29.00
Mastering AMOS 29.00
Mastering Amiga C 27.00
Mastering Amiga DOS Ref 28.00
Mastering Amiga Tutorial .28.00
Mastering Amiga Systems 36.00
ROM Kernals .....Call
Ultimate AMOS 39.00

Terms: POs accepted from schools and government agencies*Personal checks require 7 days to clear*Defective products replaced promptly. RMA number required (call 414-548-8125) for all merchandise returns. Returns not accepted after 15 days. Returned products must be in original packaging, postage prepaid. Opened software not returnable. Shipping charges not refundable. Non-defective returns subject to a 15% restocking fee*Not responsible for typos. Prices subject to change.

SAFE HARBOR COMPUTERS

2120 E.MORELAND BLVD. SUITE L, WAUKESHA, WI 53186

of its drawing operations. Now, not only is ToasterPaint a fairly buggy application, but its ARexx support is marginal, so I'm surprised that CS functions at all. According to Dimension Technologies, many of the peculiar operations seen while rendering are there to work around ToasterPaint's idiosyncrasies. But be forewarned: While I was using CS, ToasterPaint frequently seemed to get confused, and either certain elements were drawn improperly or the framebuffer contents were not getting rendered. Hopefully, the long-awaited new ToasterPaint and upcoming versions of CS will help the situation.

Another nuisance is the fact that ToasterPaint accepts brushes from DPaint, but not from ADPro or ImageFX. Finally, I had hoped for text support, but didn't find it. Display graphics tend to rely heavily upon text, and a lot of potential time saving is lost in having to do the text outside of the program.

If you are doing any sort of display graphics, from family slide shows to broadcast-news backdrops, Composite Studio can dramatically improve your productivity. And although the sometimes quirky operation can become frustrating, it usually doesn't outweigh the time you save.

—Mark Thompson

DirWork 2.1

***Spectronics*, $99.95.**

All Amigas.
1.3/2.0/3.0 compatible.
Hard-drive installable.
Not copy protected.
Accelerator compatible.
Minimum system: Any working Amiga.
Recommended system: Two or more floppy drives, hard disk.

All-purpose file and directory utility.

Chris Hames' popular shareware file utility, DirWork, culminated its existence in 1992 with version 1.62, the much-favored rendition. An alternative to long-time commercial favorites Directory Opus (INNOvatronics) and DiskMaster (Progressive Peripherals), DirWork 1.62 offered impressive power and speed. Many one-click buttons changed everything from screen modes to PopKeys and allowed you to view IFF images, text files, and icons. DirWork's many file-handling tools made short work of moving, deleting and renaming files and directories.

Well, it's two years later, and DirWork (version 2.1) now appears as a commercial program. Complete with 166 pages of spiral-bound documentation, a sophisticated program editor, and a set of a dozen configurations, it's an impressive package.

Directory Work

DirWork arrives on a single disk that quickly installs the program on your hard disk with the use of Commodore's Installer program. If you choose the rugged-individualist route and skip the Installer utility, you'll find that you need to edit the ToolTypes specified in the DW.info and DWEDit.info icons—so it's quicker and easier to use the Installer.

A minimal installation is also possible, where you install the configuration file, DW, and DWEdit programs, then rename the configuration file as dw.cfg. The ToolTypes from DW and DWEdit should be removed. The install disk's c directory also contains a conversion util-

Continued on p. 48.

ORDERS (800) 220-2224

INFO: (212) 633-2290
FAX: (212) 633-7717
FAX US YOUR ORDER OR INQUIRY
ESTABLISHED 1977 SE HABLA ESPANOL

We Ship Worldwide!

Special-of-the-month:
Commodore 2.1 Rom Upgrade Kits
$84.95

MON-THURS 9:00-6:00 FRIDA 9:00-2:00 SUNDAY 10:00-5:00 SATURDAY CLOSED
COME VISIT OUR NEW SUPER STORE
15 YEARS OF EXPERTISE & SERVICE

TRI STATE COMPUTERS

650 6TH AVENUE, (COR. 20TH ST) NY, NY 10011

"Your Video Toaster - Commodore Amiga Headquarters"

NEW! Epson ES600C
24 Bit Color Scanner
$719.95
ES800C $969.9

Emplant
The Ultimate Mac Emulator
$339.95

Editizer
True A/B Roll♦ Multi Format Editor
Toaster Control♦ DPS TBC Control
LOWEST!!
free cables!! free cables!!

Authorized Amiga Service Center

Bring or mail in your equipment for in & out of warranty work. Factory trained technicians

COMPLETE TOASTER 4000 WORKSTATIONS ON SALE NOW!

A4000 030-25
120 Meg HD
Toaster 4000 W/ New 3.1
10 Meg Ram Memory
Set Up & Install
GOOD **$CALL**

A4000 030-25
240 Meg HD
Toaster 4000 W/ New 3.1
18 Meg Ram Memory
Set Up & Install
BETTER **$CALL**
This system has more storage & memory for more involved applications

Ask about our monitor specials when ordering!!

A4000 040-28
420 Meg HD
Toaster 4000 W/ New 3.1
14 Meg Ram Memory
Set Up & Install
$5495 GREAT

A4000 040-40
520 Meg HD
Toaster 4000 W/ New 3.1
18 Meg Ram Memory
Set Up & Install
$6495
The best of all available resources! Further additions are possible. Please call to Discuss.
3D ANIMATOR'S DREAM SYSTEM!

KITCHEN SYNC
Two Channel TBC
$1169.95
GOLDEN GATE 486sx **$734.95**

CSA Twelve Guage!
50Mhz Power for your 1200!
$524.95

CSA Derringer 030
25Mhz,33Mhz,50Mhz Available!
$299.95 & UP

AUTHORIZED COMMODORE AMIGA DEALER

Software

Final Copy 2.0	69.95
Pagestream 2.2 (3.0)	164.95
Art Dept Pro V2.5	148.95
SAS Lattice C. V6.0	224.95
Imagine 3.0	399.95
Amax IV	CALL
Deskjet 560c Driver	39.95
Toaster F/X	129.95
Real 3D V2.0	379.95
Pixel 3D Pro 2.0	179.95
Alfa Paint	CALL
Morph Plus	139.95
Playmation	344.95
Interchange Plus 3.0	59.95
Montage	319.95
Trexx Pro 2.0	129.95
Montage 24	264.95
Montage Postcript	Call

Due to ad production schedules, our prices may actually be lower than advertised!

TBC's & Genlocks

Personal TBC III	669.95
Little Magic Box	579.95
DPS Pers VScope	699.95
Hotronics AP 41	789.95
Hotronics AP 41 SF	1099.95
The Personal SFC	339.95
GVP G-Lock	374.95
Supergen SX	619.95
Pri Imge Std Con	1449.95

DIGITAL PROCESSING SYSTEMS INC.

- *Pers TBC IV* 779.95
- *Pers Anim Rec* $1564.95
- *Pers Comp Adapt* 429.95

NEWTEK INCORPORATED

Toaster 4000 Pal Adaptable!
1889!

Drives

Bernouilli 150 Int Drive	449.95
Bernouilli 150 Ext Drive	549.95
Syquest 200 Meg Int Drive	429.95
Bernouilli 88 Meg Carts F/ Syq	89.95
Bernouilli 44 Meg Carts F/ Syq	69.95
Ext Chassis & Power Supply	89.95
Micropolis 520 Meg ide	CALL
Micropolis 1 GIG ide	749.95
Micropolis 1.7 Gig ide	999.95
Micropolis 1 GIG AV SCSI	949.95
Micropolis 1.7 Gig AV Scsi	1499.95
West Dig 340 Meg ide	249.95
West Dig 420 ide	289.95
Quantum 270 Meg Scsi	289.95
Quantum 340 Meg Scsi	329.95
Quantum 1 GIG Scsi	779.95
Seagate 1.2 Gig Scsi	799.95
Seagate 2.2 Gig Scsi	1499.95
Seagate 3.5 Gig Scsi	2199.95
Seagate ST3655a	499.95
Pana Mag Opt Drives	CALL

Multimedia Center

Toshiba 3401B Internal	289.95
Toshiba 3401B External	429.95
NEC Multispeed 3xi	479.95
Texture Heaven CD	59.95
All CD related	Call

COME IN FOR A DEMO!

OpalVision
Seeing is Believing
24-bit Video & Graphics System
New Version 2.0

THE VIDEO PROCESSOR IS HERE!!

24 bit Frame buffer & Display
Auto NTSC or PAL
Double Buffered 24-Bit animations. OpalPaint, OpalPresents, & OpalAnimate

Look► **Main Board Now Only**

369.95!!!

Peripherals

SYNC STRAINER !!!	54.95
Y/C Plus (Toaster)	699.95
Trimedia Drawing Tablets	CALL
Boca Ext. 14.4 Fax/Modem	***149.95***
Wavetools 16 bit sampler	CALL
Video Slot Box	CALL
CSA Twelve Guage 33 MHZ	388.95
CSA Derringer A2000 25 MHZ	299.95
Wacom Tablets (all)	CALL
Fastlane Z3 Scsi II/RAM	489.95
Optical Mouse	34.95
Multiface III	89.95
One Stop Music Shop	564.95
Mac Roms F/ Amax II Plus	94.95
AD 516 w/ Studio 16	1149.95
AD 1012 W/Studio 16	CALL
Triple Play Plus	164.95
DKB Megachip 2000	194.95
DKB 3128 Ram BD	CALL
DKB 1202/20 mhz Mem BD	139.95

AD-516 Sunrize Industries
Now on Sale!

- ► *AD 516 (DIG AUDIO)* *$1149.95*
- ► *AD 1012 (12 bit)* *$CALL*
- ► *All Acsry for AD 516* *$CALL*

Software

Amiback 2.0	39.95
Amiback Tools	49.95
Brilliance	124.95
Image F/X 1.5	224.95
Disney Animation	69.95
Gigamem	CALL
Aladdin 4D 3.2	CALL
Art Expression	139.95
Final Writer II Rel II	CALL
Hotlinks Editions	74.95
Morphus	Call
Vistapro 3.1	59.95
Dpaint 4.6 AGA	119.95
Dr. T's Level II KCS	229.95
Directory Opus 4.0	59.95
Wavemaker	139.95
Deluxe Music 2.0	94.95
Gold Disk Office	79.95
Procalc II	119.95
Distant Suns 5.0	59.95
Anim Workshop II	89.95
Lightwave 3D	499.95

Monitors Printers

Commodore 1942	CALL
Commodore 1084s	CALL
IDEK 5017 sp	949.95
Electrohome 14"	449.95
IDEK 5021	CALL
NEC MS 3FG/4FG	Call
Canon BJC 600	
16.7 million Color!	579.95!
FARGO PRIMERA	679.95
Dye-Sub for FARGO	189.95

TRI STATE COMPUTERS
Will not be undersold!
Call if you need a price beat

Tristate is a full service dealer for pros and amateurs alike. We carry everything in Video and Editing

GVP Authorized Dealer
Lowest Prices Guaranteed!

Combo 040-33mhz/4/0	979.95
GVP I/O Extender	129.95
A4000-40mhz 040	CALL
TBC Plus	599.95
TBC Plus Remote	CALL
Simm32 1mb	64.95
Simm32 4mb	209.95
Simm32 16mb	CALL
A1230 no FPU,0k	CALL
A1230 w/FPU,4M	399.95
Phone Pak VFX	289.95
DSS8 + Sound Studio	88.95
Image F/X 1.5	219.95
A4008 SCSI	149.95

Noaji's& Macrosystems Dealer

VLAB Motion	379.95
VLAB Int Y/C	439.95
VLAB External	439.95
Retina 2 MB	489.95
Retina 4 MB	519.95
Retina 4 MB w/ TV PAINT	699.95
Retina Z-III	649.95
Toccata 16 bit	389.95
Warp Engine 040--40mhz	1499.95
Warp Engine 040-4000-28	749.95
Sparks Animation	89.95
Multiframe Adpro	Call
TVPaint 2.0 Pro	219.95
Studio Printer Driver	59.95

AmiLink CI
Editor Headquarters

CI/P A/B Roll	$1995
CI Cuts Only	CALL

NEWTEK Authorized Dealer

Prime Image Dealer

We also carry a full line of Cameras, IBM Computers and related Multimedia, Faxes Darkroom, Video and More

24 Bit Display Enhancements

Merlin 4mb	739.95
IV-24 24 bit Graphics	1049.95
Talon	CALL
RGB for DCTV	CALL
DCTV	274.95
EGS Spectrum 1 meg	465.00
EGS Spectrum 2 meg	539.95
EGS Spectrum 110	CALL
Picasso 1 meg	424.95
Picasso 2 meg	499.95

Call us to help design your 3D Animation Solution Beginner to Hollywood!

3D Professional Section

Essence Vol I, II	CALL
LightRave 3.1	279.95
Ethernet Solutions	CALL
Tapeworm	84.95
Parnet with Cable	37.95
Wedding Collection	69.95
Dynamic Motion	CALL
Wavelink	69.95
Imagemaster R/T	79.95
Humanoid	129.95
The Cathedral	59.95
Sparks	89.95
The Jurassic Collection	99.95
Multiframe	89.95

VISA COD

Accepted. Overnight shipping available. 15 Day Money back guarantee. All Merchandise brand new factory fresh. Custom Configurations our specialty. Prices subject to change without notice. Not responsible for typographical errors. Extended Warranty Available U.S and Canada.

COLOR: Black

Select Solutions® Inc.

PRODUCTIVITY

Address-It! v1.5	*New Version*	$27.99
AMAX 4	*Color Macintosh Emulator*	329.99
AmiBack v2.0	*HD Backup*	49.99
AmiBack Tools		41.99
AmiBack/AmiBack Tools Bundle	*Bundle Saves $23.99!*	59.99
Batch Factory	*Awesome Tools!*	34.99
CrossDOS v5.0 w/Cross PC		34.99
DevPac 3 Assembler		76.99
Directory Opus v4.1		57.99
Distant Suns v5.0		57.99
Edge Pro	*Text Editor from INOVAtronics*	59.99
ENLAN DFS v2.0 Ethernet Software		249.99
Final Copy II Release 2	*All-Time Best Seller!*	59.99
Final Writer Release 2.0		109.99
GP Fax Software (Class 1 & 2)		59.99
Home Front v2.5		32.99
PC Task v2.0	*Color VGA/SVGA Emulator!*	29.99
PHA$AR v4.1	*Home Finances!*	47.99
SAS C v6.5 Development System w/C++		129.99
Studio Printer Software by MacroSystem Development		59.99

AMIGA & CD^{32} GAMES

Armour Geddon 2		$34.99
Banshee (AGA)		34.99
Beneath the Steel Sky	*15 Disks!*	38.99
Cool Spot	*SALE*	23.99
D/Generation (AGA)		26.99
Darkmere	*SALE*	35.99
Diggers (CD32)		26.99
Donk (CD32)		31.99
Frontier: Elite 2 (CD32)		31.99
Excellent Games 4-Pack		31.99
Global Effect (CD32)		31.99
Impossible Mission (CD32)		31.99
Kick Off 3 (AGA)		34.99
Lemmings II		34.00
Liberation (AGA)	*SALE*	26.99
Lotus Turbo III		19.99
Mortal Kombat	*COOL SALE*	24.99
Mr. Nutz (AGA)		28.99
Pinball Fantasies (AGA)		31.99
Settlers		38.99
Three Stooges/King of Chicago bundle		17.99
Total Carnage (AGA)		29.99
Valhalla		32.49

GRAPHICS SOFTWARE

Art Department Professional v2.5 by ASDG		$147.99
ADPro Pro Conversion Pack v2.5 by ASDG		49.99
Aladdin 4D v3.2	*Advanced 3D*	249.99
Caligari 24	*Best Seller!*	129.99
Crouton Tools 4000	*Incredible!*	89.99
Deluxe Paint IV v4.1 by Electronic Arts		117.99
Deluxe Paint IV AGA v4.5 by Electronic Arts		124.99
Disney's Animation Studio		31.99
Epson Scanner Pack by ASDG		119.99
Forge with Essence 1	*New!*	79.99
Forge with Essence 2	*New!*	79.99
Hanna Barbera's Animation Workshop		39.99

NewTek INCORPORATED

Lightwave 3D Standalone $509.99

Toaster 3.1 Upgrade $499.99
Lightwave v3.5 Upgrade* 89.99
*For owners of v3.0 or v3.1 only

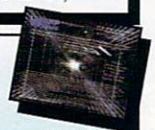

WARP ENGINE ACCELERATORS

4040 w/ 40MHz 040 - A4000	$1,349.99
4033 w/ 33MHz 040 - A4000	1,149.99
3040 w/ 40MHz 040 - A3000	1,419.99
3033 w/ 33MHz 040 - A3000	1,149.99

Vidi Amiga 24 RT

Real Time 24-bit Color Digitizer

$299.99

Vidi Amiga 12 RT (12-bit) $217.99

Both require an external power supply $9.99

GRAPHICS SOFTWARE (Cont...)

Hollywood FX	*New!*	$379.99
Image Mirror		74.49
Imagine 3.0		379.99
LightRave v3.1	*Super Sale!*	329.99
MONTAGE v1.02 for Toaster		319.99
MONTAGE Fonts		119.99
MONTAGE PostScript Module	*Reduced $30.00!*	169.99
PEGGER - Automatic JPEG Compression		64.99
Pixel 3D Pro v2.0		209.99
Real 3D v2.4	*Reduced $20!*	359.99
Sparks for Lightwave 3D	*Particle Animation!*	87.99
Swipes! for Toaster		99.99
T-Rexx Pro v2.15 for Toaster		119.99
ToasterFX	*In Stock!*	119.99
Transition		39.99
Transporter 2.0	*NEW!*	111.49
WaveLink - Two node render farm for Lightwave 3D		89.99
WaveMaker for LightWave 3D by Axiom		119.99

GRAPHICS HARDWARE

AlfaColor 400dpi Color Hand Scanner by AlfaData	$219.99
AlfaScan 800dpi w/Scan & Save by AlfaData	149.99
AlfaScan Plus 400dpi w/Touch-Up & OCR by AlfaData	149.99
GVR-S950 S-VHS Animation VTR by Sanyo	CALL
Kitchen Sync - Dual TBC by Digital Creations	1,249.99
Little Magic Box HI8 (formerly Y/C++) by Prime Image	649.99
MS1200 Flatbed Scanner w/ Colorkit Pro/Migraph OCR	884.99
MS2400 Flatbed Scanner w/ Colorkit Pro/Migraph OCR	1,034.99
Personal Animation Recorder (PAR) by DPS	1,559.99

CD-1401 Monitor

14" MultiScan Monitor is Fully Compatible with the Amiga!

CD-1401 Monitor $499.99

Hollywood FX

Professional quality 3-D effects at a prosumer price!

$379.99

*Requires Video Toaster

Enlan DFS

AmigaNet Board

Network Your Amiga!

AmigaNet board features both AUI and BNC ports.

Special Combo Price $879.99

GRAPHICS HARDWARE (Cont...)

Personal Component Adapter by DPS	*Save!!*	$249.99
Personal Editor by Nucleus		539.99
Personal Single Frame Controller (SFC v2.5) by Nucleus		349.99
Personal TBC IV by DPS		799.99
Personal V-Scope by DPS		699.99
Picasso II 2MB 24-bit Graphics Card by Expert Services		479.99
Prime Image TBC PCB Y/C S-VHS		799.99
Retina Z3 1MB 24-bit Graphics Card	*Upgradable!*	549.00
Retina Z3 4MB 24-bit Graphics Card		669.99
SuperGen SX by Digital Creations		639.99
Vidi Amiga 12 (RT)	*NEW!*	217.99
Vidi Amiga 24 (RT)	*NEW!*	299.99
VLAB Motion		1,499.99
Y/C Plus S-VHS Hi8		749.99

MUSIC, MIDI & SOUND

Bars & Pipes Professional v2.5	*New Version!*	$229.99
Deluxe Music v2.0 by Electronic Arts		89.99
One Stop Music Shop by Blue Ribbon Soundworks		579.99
AD516 Studio 16 v3.0 by SunRize		1,199.99
AD1012 Studio 16 v3.0 by SunRize		499.99
Super Jam! v1.1 by Dr. T's		74.99

PERIPHERALS & ACCESSORIES

1202 0KB No FPU for A1200 by DKB	$129.99
AlfaDrive 3.5" Ext 880KB FD by AlfaData	74.99

Amiga 4000 Hard Drive Blowout!!

Seagate 130MB IDE ST3145A		$179.99
Western Digital 212MB IDE		199.99
Quantum 270MB IDE LPS270AT		229.99
Maxtor 540MB IDE MXT540AL		299.99
Seagate 528MB IDE ST3655A (PAR)	*FAST!*	389.99

DIGITAL PROCESSING SYSTEMS INC.

Personal Animation Recorder (PAR)	$1,559.99
Bundled with Conner 540MB HD	1,949.99
Bundled with Micropolis 976MB HD	2,279.99
Bundled with Micropolis 1.626GB HD	2,499.99
Personal TBC IV (VT2600)	799.99
Personal TBC III (VT2500)	669.99
Personal V-Scope (VM2000)	699.99
Personal Component Adapter (DC2350)	249.99
Personal Series Remote Control (RC2000)	249.99

PERIPHERALS & ACCESSORIES (Cont...)

AlfaOptic 3-Button Optical Mouse by AlfaData		$39.99
AlfaPen 3-Button Optical Pen/Mouse by AlfaData		49.99
Amiga Gamepad by Gravis		19.99
AT-Bus2008 IDE HD Ctrl 0/8MB RAM Card by AlfaData		64.99
Auto Kickstart Plus - A500/2000 ROM Switch by AlfaData		19.99
CD-1401 Multiscan Monitor	*NEW!*	499.99
Cordless Mouse 3-Button by AlfaData		49.99
Crystal Trackball 3-Button by AlfaData		45.99
DataFlyer 4000SX25 SCSI Controller w/ Ext DB25		94.99
DataFlyer XDS A1200 External 3.5" HD Chassis Kit		69.99
DataFlyer 270SQ IDE Int. SyQuest HD Kit w/Cart.		599.99
DataFlyer 270SQ SCSI Int. SyQuest HD Kit w/Cart.		589.99
Drawing Board 3 (12"x12") by TriMedia		549.99
Drawing Slate (6"x9") by TriMedia		349.99
FASTLANE Z3 Fast SCSI-2 w/ 0/256MB for A3000/4000		487.99
MegaChip w/2MB Agnus (NTSC) by DKB		219.99
MegaMouse 400dpi 2-Button by AlfaData	*Best Seller!*	29.99
MultiFaceCard III I/O board (2 Ser./1 Par.) by AlfaData		89.99
Oktagon2008 SCSI2 Ctrl & 0/8MB RAM Exp by AlfaData		139.99
Safe Skins (Keyboard protection for all Amiga models)		19.99
SCSI Cable 50 Pin External Centronics		14.99
Smart One Ext. 14,400 Fax Modem		159.99
Sync Strainer 23/15 Pin Monitor Adapter by PreVue		49.99
YCP-GA Y/C Monitor Adapter	*NEW!*	89.99

GREAT VALLEY PRODUCTS (GVP)

40MHz 68882 FPU for A1230 Series I	$129.99
40MHz 68882 FPU for A1230 Series II	134.99
50MHz 68882 FPU for A1230 Series II	139.99
A1230 Turbo Plus Series II 40/0/4	399.99
A1230 Turbo Plus Series II 50/0/4	659.99
A1291 Series II SCSI Option	92.99
A4008 SCSI Controller + RAM Card A2000/4000	124.99
A500 PC286	59.99
ATonce Plus	59.99
DSS-8+ Audio Digitizer	59.99
EGS 110/24 4MB Graphics Card for A2000 Accelerator	699.99
EGS Spectrum 2MB A2000/4000	369.99
FaaastROM Kit A2000	34.99
G-Force A2000 030 40/40/4/0 Accelerator	609.99
G-Force A2000 040 33/33/4/0 Accelerator w/SCSI-2	1,069.99
G-Force A2000 040 33/33/16/0 Accelerator w/SCSI-2	1,999.99
G-Force A4000 040 40/40/4/0 Accelerator	999.99
G-Force A4000 040 40/40/16/0 Accelerator	2,210.00
G-Force A4000 96MB RAM Module w/ 16MB	1,239.99
G-Force A4000 96MB RAM Module w/ 4MB	449.99
G-Force A4000 SCSI Option	419.99
G-Force SIMM 16MB 60ns 32-bit	CALL
G-Force SIMM 4MB 60ns 32-bit	CALL
G-Lock Genlock	249.99
Hard Drive Mounting Bracket for G-Force A2000 Accel	41.99
I/O Extender 2 A2000/4000	114.99
I/O Extender 2 Serial Kit	24.99
PhonePak VFX 2.0	239.99
TBC Plus	599.99
TBC Plus VRAM Option	189.99
TBC Plus Comb Filter Option	79.99

SAME DAY SHIPPING!*

* Applies to in-stock items only. Orders must be placed Monday thru Friday before 6:00pm CDT.

Image FX

From Nova Design

Limited Time Offer: Buy Image FX and get a free VHS tutorial tape!

$219.99

NOAHJI'S

Retina Z3

24-bit Graphics Board for A4000

Retina Z3 w/ 1MB RAM	$530.00
Retina Z3 w/ 4MB RAM	665.00
V-Lab Motion Card (Non-Linear Editor)	1,499.00

SunRize

The Best Selling Sound Boards Made For The Amiga!

AD1012 12-bit Sound Board	$475.00
AD516 16-bit CD Quality Sound Board	1,175.00

BLOWOUT PRICING!

ALL SALES FINAL! DEFECTIVES FOR REPLACEMENT ONLY!

CLEARANCE: !!! Hot New Additions to the List!

Body Blows - Hard Hitting Action	$23.99
Gobliiins 3 - Non-stop Comedy	32.99
Hunter by Activision	9.99
Hyper Helper from Inovatronics	38.99
Liberation AGA: Sequel to Captive	26.99
Lost Treasures of Infocom: 20 Classics in One Box	14.99
MediaPoint v3.0 - Better Than SCALA	279.99
Mortal Kombat: The Combat Simulation of the Decade	24.99
Playmation Animation: Powerful 24-bit Animation	199.99
Quickbrush - Brushes Designed for the Toaster	48.99
The Naughty Ones: Hilarious Action	24.99
Uridium 2 - Outstanding Space Shoot'em Up	24.99

CLEARANCE: Accolade Software Special

Blue Angels: 3D Formation Flight Simulation	$4.99
HoverForce - Top Gun meets Blade Runner in 3D!	4.99
Jack Nicklaus' Greatest 18 Holes (Main Program)	9.99
Pit-Fighter by Tengen - No. 1 Arcade Coin-op Hit	7.99
Shadowlands - Incredible RPG Experience by Domark	14.99
Super Space Invaders - An Amazing Sequel	9.99
The Graphics Studio - Beginners Painting Software	2.99

CLEARANCE: Amiga Machine Specific Hardware

A4000/3000/2000: Dataflyer 4000SX SCSI Controller	$69.99
A4000/3000: DKB 3128 - 0/128Mb Zorro 3 RAM Card	199.99
A4000: Toaster Cozzy Expansion Chassis	399.99
A500/2000: 1.3 Amiga Kickstart ROM - 315093-02	24.99
Dataflyer 105S Syquest Removable Int SCSI Kit	349.99

CLEARANCE: Application Software

Cygnus Ed Professional v2.12	$39.99
HiSoft Basic 2 - Hi speed development system	99.99
Proscript by New Horizons	31.99
Quma Version Control Utility and File Manager	7.99
Superbase Personal 2 v3.01	29.99

CLEARANCE: Application Software (Cont...)

X-MEM Virtual Memory System (Requires Accel/MMU)	29.99

CLEARANCE: CD32 Titles

Diggers - Unique Mining Game	$26.99
Super Methane Brothers - 100 Levels!	26.99
The Naughty Ones - Original and Enjoyable	26.99

CLEARANCE: Games

Alfred Chicken by Mindscape (Euro)	$19.99
Alien Breed 2 AGA - State of the Art Action	27.99
Arctic Baron by ReadySoft	27.99
Atomino - Strategy at the Molecular Level!	4.99
Bart (Simpson) vs. the World	21.99
Bundle: A-Train + Construction Set by Maxis (#1!)	34.99
Civilization AGA	37.99

ALFA DATA

CD-ROM KIT

Our popular 2x CD-ROM kit now bundled with Photoworx - The Kodak authorized PhotoCD software for the Amiga!

Mitsumi FX001D

Complete Tandem/Mitsumi/Photoworx kit	$329.99
Complete kit without Photoworx	229.99

MultiFaceCard III

Adds 2 serial ports and 1 bi-directional parallel port to any A2000/3000/4000!
Safe data transfer up to 115,200 baud (FIFO)

NOW IN STOCK! $89.99

CD1200

PCMCIA Mitsumi CD-ROM controller for the A1200/600 complete with drive and chassis!

CD1200/Mitsumi/Chassis $299.99

CLEARANCE: Games (Cont...)

Cool Spot - Help the 7-Up Spot Save His Friends	23.99
Cyberpunk - Five Levels of Action Packed Missions	23.99
Dennis the Menace - Also available in AGA	23.99
Excellent Games 4 Pack: 4 Great Games/One Box	31.49
Fatman - Hilarious Fun	24.99
Morph AGA	9.99
Nicky 2 - Euro Title	9.99
Oscar AGA: The Ultimate Platform Challenge	26.99
Oscar: Ultimate platform challenge	24.99
PAL - Fighter Duel Amiga	9.99
Ports of Call - Classic Shipping Simulation	9.99
Powermonger: Includes WW1 Data Disk	18.99
Red Zone by Psygnosis - 3D Racing Action	4.99
Second Samurai AGA: Fast, Furious Fun	27.99
Second Samurai - The Non-AGA Version	27.99
Shadow of the Beast III by Psygnosis	14.99
Strikes & Spares - Great Bowling Simulation	24.99
The Addams Family Arcade Game	4.99

CLEARANCE: Games (Cont...)

The Games '92: Espana - 30 Events!	7.99
Total Carnage AGA: Excellent Coin-op Conversion	26.99
Trolls AGA - 32 Eye-Popping Levels	22.99
Vektor Storm - Awesome Tempest Clone	14.99

CLEARANCE: Hardware, Peripherals and Accessories

120Mb Quantum SCSI HD LPS120S	159.99
170MB Quantum SCSI ELS170S	189.99
2 to 1 Parallel Auto Data Switch	19.99
4 to 1 Parallel Auto Data Switch	29.99
44 Pin IDE Cable for Amiga 600 or 1200	5.75
877M Toshiba SCSI-2 MK438FB	599.99
Advanced Gravis Switch Joystick for Amiga	29.99
AlfaScan 400DPI Hand Scanner w/Touch Up	139.99
AlfaScan Migraph OCR Upgrade (Junior)	19.99
Replacement Power Supply for SupraModem 2400 (US)	3.99

CLEARANCE: Music, MIDI and Sound Related

Bundle: Bars & Pipes Pro 1.0 w/ 3 Add-Ons	69.99
Music X - Integrated MIDI Sequencer and Librarian	29.99

CLEARANCE: Reference and Information

Visionary Handbook (Oxxi)	4.99
World Tour: Russia and West Asia	24.99

CLEARANCE: Video and Toaster Related Products

Anim Workshop 2.0 by Axiom Software	69.99
Autoscript - Postscript to 3D Translation	9.99
Caligari 2 - 3D Design/Rendering "Special Offer"	49.99
Digi-View Gold v4.0 for PAL Systems	39.99
Media Station (Digi-View) for PAL Systems	59.99
PIV-2001 Video Editing System	1699.99
PIXEL 3D Professional v1.0 - OEM Vers/No Box	64.99
Pro Video CGII - Hi-res Character Generator	99.99
R-Paint - ARexx Programmable Paint Software	29.99
Video Director - Editing System w/Hardware	59.99
Video Slot Box for Toaster/4000: Digital Creations	749.99
Visionaire - 2D Morphing and Deformation (Impulse)	9.99

GVP

G-FORCE 040

$999.99

40 MHz 68040 Accelerator for A4000! Includes 4MB RAM

G-FORCE '040 Accelerator A4000 ~~$1,449.99~~

Commodore

AMIGA 4000

A4000/040 25MHz 270MB HD 6MB RAM	CALL
A4000/040 25MHz 540MB HD 10MB RAM	CALL
A4000/040 *40MHz* 270MB HD 18MB RAM	CALL
Amiga 4000 4MB SIMM Module (1M x 32)	**159.99**

Prime Image

TBC PCB - Y/C in & out - Excellent Quality	$799.99
Little Magic Box - add Y/C in/out w/o using slot	649.99
Standards Converter w/ TBC - convert between all TV standards (NTSC, PAL, etc.)	1,499.99

POLICIES

VISA, MasterCard and Discover accepted. No surcharge on credit card orders. Credit card is not charged until order ships. $5.00 COD fee, cash only. Prices are subject to change without notice. Call for current pricing. We are not responsible for typographical errors. 15% restocking fee for items returned and not exchanged for same. Customer is responsible for return shipping. Returns accepted for 10 days after invoice date.

VISA MasterCard DISCOVER

Make the BEST Call!

1 800 322-1261

24-Hour Order Fax: (217) 356-4312

P.O. Box 6512 • Champaign, IL 61826-6512

Business Hours
M-F 8am-7pm CDT
Sat 9am-3pm CDT

Customer Service
(217) 355-2785
M-F 9am-6pm CDT

UPS FEDERAL EXPRESS

SHIPPING*

UPS GROUND	0-5 lbs	$5.00
	6-20 lbs.	add $1.00/lb over 5 lbs
	Over 20 lbs	add 50¢/lb over 20 lbs
	Monitors	$15.00
	Computers	$18.00

UPS Blue 2-day or UPS Red Next-Day shipping also available. Call for our low shipping rates!

* Rates apply to orders shipped within the continental U. S. only.

From p. 44.

ity called DWConfigConvert that converts your favorite DirWork 1.62 configuration to the new DirWork 2.1 format.

Once the installation is complete, your next stop will be DWEdit. An editor à la Directory Opus' point-and-click configuration program, DWEdit allows you to size and position—pixel by pixel—all the

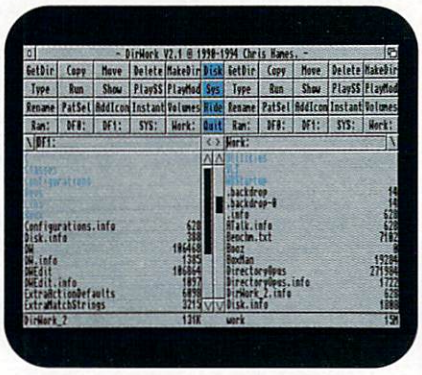

Move your files with DirWork 2.0.

buttons and screens that DW is capable of generating. If it's launched from a Shell, you can include keywords GOTOSTARTUPS, GOTOGADGETS, and so on, as part of the command argument. Doing so whisks you directly away to the specified segment of the editor.

If all this sounds like a lot of time-consuming work, it is. To circumvent this procedure, DW comes complete with about a dozen popular configurations, including DWClassic, for that V1.62 look and feel, and DWDock, for a slick, dock-type interface. Other configurations let DirWork appear as anything from a small Intuition window, barely a quarter-screen in size, to a mammoth PAL-sized screen.

Other niceties include a SYS option having one-click buttons that reveal your Amiga's operation. Cards, resident fonts, libraries—all the information you'd like to know is instantly displayed.

Under Way

I used DW 2.1 under a variety of configurations, including several of the bundled ones and some of my own design. Initially, I found it a tad clunky and confusing when I tried to perform certain operations. For instance, selecting the correct sequence of buttons to perform simple things such as file and directory copying requires a trip to the informative and technically oriented manual. But once the learning curves are cleared, there's nothing too tough about the program.

In the final analysis, DW 2.1 is an impressive, well-refined disk utility. Not a particularly charming program for those accustomed to the fluidity and refinement of Directory Opus, but enticing enough for DiskMaster users to change brands. Its speed and tiny window configuration alone make it superior to the orphaned Progressive Peripherals utility, and it is far more versatile. If you're looking for a rapid, well-supported file manipulator, you really can't go wrong with DirWork 2.1.

—Tim Walsh

Toccata, Samplitude-MS

***NoahJi's*, $595**

A2000, A3000, A4000.
2.0/3.0 compatible.
Hard-drive installable.
Not copy protected.
Accelerator compatible.
Installation: Easy.
Minimum system: 2MB.
Recommended system: 68030 or faster accelerator, hard disk, 10MB RAM, stereo playback equipment.

Sixteen-bit sound card with sampling and playback software.

High-quality, direct-to-hard-disk audio recording and editing has just come down radically in price with the introduction of NoahJi's Toccata/Samplitude package. The Toccata board installs in any Zorro II or III slot and can sample in stereo, 16-bit fidelity at all rates up to 48 KHz. Samplitude-MS is the sample-editing software included with the Toccata board. It provides for control over the Toccata (as well as all the 8-bit, parallel-port samplers currently available), recording direct to hard disk or RAM, sample editing, limited effects, and cue-list sample playback.

Sound Hardware

The Toccata has a set of stereo outputs and three sets of stereo inputs that are software switchable and controlled, as well as two line inputs and one microphone, all unbalanced, 1/4-inch stereo. The output and line-input ports are on the main board; the remaining inputs are wired through a bracket that fits into an adjacent slot. The Toccata software allows you to control all the basic parameters: sample rate and resolution, input source, level, mixing, and output level. Audio output can be routed either to the Toccata's stereo out, or, in 8-bit form, through the Amiga's sound circuitry.

Record functions are controlled by the Toccata Recorder, a separate control panel with some duplication of features. This dual-window setup (either or both of which you can open on any public screen) is a bit on the clumsy side, yet it functions quite well.

For Your Listening Pleasure

Samplitude's Record window has all the necessary controls for level (but not source selection, which is performed from the Toccata Control window), record path, and parameters. During recording, direct monitoring is not possible. For the rest of the features and functions, the controls are responsive and intuitive, making for speedy work. You can designate samples as either RAM or hard-disk projects; the manual is sparse on details of the difference, save that they have different file structures. Naturally, RAM projects seem to load faster.

Once recorded, the sample is automatically loaded into the graphical editing window. Button controls on the bottom and right side of the window aid in cursor placement for editing. The sample-editing process is much the same as that employed by most other sampler editors: A section of the waveform is highlighted, and then an operation is performed on it. These operations include cut, copy, paste, insert, invert, backward, crossfade, fade in/out, resample, and echo. You can subject the waveform to zooming or see it in separated stereo or quad views, linked or unlinked (which allows for editing multiple channels simultaneously). A quick screen redraw makes these features very usable. In fact, all the functions of Samplitude have a quick and smooth feeling, making for fast and productive work.

There is no provision for non-destructive edits, nor is there an Undo feature. The Playlist feature allows you to define multiple sections of a sample project, specifying start and end times and playing order. There is also an ARexx port, a lengthy list of commands, and a generous group of sample scripts to get you started.

More Musical Material

The ToccataJinglePlayer, one of the auxiliary programs shipped with the board, is used to mix samples into the Toccata's playback via one of the two auxiliary in- ►

Looking for More Power From Your A500 or A2000?

The CSA Derringer Accelerator is the Answer

- Holds up to 32 megabyte of 32 Bit Ram.
- 68030-25 mhz cpu *with* MMU (not EC)
- 68881 clocked at 25 mhz
- 1 meg of 32 bit RAM (remaps Kickstart)

Only $399.00*

With: *4 meg of 32 bit RAM – $499.00*
8 meg of 32 bit RAM – $699.00
16 meg of 32 bit RAM– $1099.00
68882-25 FPU add $75.00
68882-50 FPU add $119.00

* Call for more information

Order Now and Receive a FREE 68881 Coprocessor

Give your Amiga 500 or 2000 the power of an A3000 for under $500

New Derringer Platinum 50mhz
~~Only $699.00~~ **NOW $589.00**
Includes:
- 50mhz CPU (with MMU)
- 4 meg of 32 bit 60ns RAM
- Optional 50mhz FPU $119.00

Same features as the CSA Derringer but faster!

50mhz for the price others charge for 40mhz!

GVP– A1230 TURBO +

50mhz Accelerator with MMU
$599.00
with 4mb 32 BIT RAM.....*FREE*
For 50mhz FPU.....FREE

Call our Accelerator Hotline Today! – 1-800-CSA-XLR8

A 1200 ACCELERATORS

Microbotics- MBX 68030 1230 XA
50 mhz Accelerator with MMU
$329.00 with4mb . . . . . .add $169.00
with 68882RC50 . .add $119.00

$269.00 with 33mhzCPU and *FREE* 33mhz FPU with MMU

$199.00 with 28 Mhz CPU and *FREE* 28 Mhz FPU with MMU

CSA– 12 Gauge A1200 68030
50mhz Accelerator with MMU
with SCSI & optional Networking Controller
$499.00 with 4mb-60-7ONS.....add $169.00
with 68882RC50.....add $119.00
Call for other configurations

LASER PRINTER MEMORY

HP II, IID, IIP, IIID, IIIP and all other Plus Series

Board with 2 MB	$99.00
Board with 4 MB	$175.00
HP 4 (4 Meg)	$189.00
HP 4 (8 Meg)	$325.00

Similar savings on Panasonic, Star, OKI, TI, Nec, Epson and others.Call for Pricing .

Panasonic/Citizen 32K Buffer	$14.95

COMMODORE CHIPS

2.04 ROM	only $33.95
Super Denise	$33.95
1.3 ROM	$21.50
CIA 8520 $10.95 or two for	$18.00
A1000 1.5 MG Upgrade-Memory and Clock/DKB	***$178.00***
MC68000/68010	$15.00
Rom Switcher	$39.95
CSA Rocket Launcher – 2630 Doubler	$399.00
8 up Board with 2 mb	$129.00
1 mb Agnus	$38.00
Paula/Denise	CALL

DRAM BLOWOUT

We'll Beat any Advertised Price! Nobody's Cheaper

SIMMS

IVS 1 MEG Simms	CALL
1x8–80	$45.00
1x8–70	$46.00
4x8–80	$139.00
4x8–70	$159.00
4x8–60	$179.00
8mb/16mb/32mb Simms	CALL
A4000 80 NS 4MB Simms	$149.00
A4000 70NS 4MBSimms	$159.00
A4000 60 NS 4MB Simms	$169.00

GVP SIM32

4 MB	CALL
1 MB	$69.95
Nibble Mode Simms	CALL

Mega Midget Racer, 512K Upgrade	$99.00
DKB 2632 with 4mb	$349.00
DKB Megachip 2000	$189.00
DKB 3128A-3000/A 4000 Memory Board	CALL

ZIPS

A3000 Static Column Zips
1x4-80 SCZ.....$24.95

1x4–70 SCZ	CALL
256x4 - 80 SCZ	$6.00

Includes Instructions

MEMORY FOR ALL COMPUTERS – CALL!
Due to trade tariffs all prices are subject to change without notice.

PAGE ZIPS

1x4-60	CALL
1x4–70	CALL
256x4–80	$5.00
256x4–70	$5.95

DIPS

1x1 – 100	$4.99
1x1 – 80	$5.99
1x1 – 70	$6.50
256x4–80	CALL
256x4–70	CALL
1x4–80	CALL
256x1–120	$1.00
256X1-100/80/70/60	CALL

MICROBOTICS 1200Z

With Clock and 68881RC20 FPU

1 MB	$159.00
2 MB	$199.00
4 MB	$299.00
8 MB	$429.00
with 68882-50	add $119.00

Call for other configurations!

MATH CHIPS AND CPUs

68030-RC-50 with MMU	$139.95
6882-RC-50	$119.95(Call for other speeds)
387-25 SX (Bridge Board)	$69.95
Crystal Oscillators (Call for Speed)	$10.00ea.
68882 PLCC 40 mhz	$135.00
287 Mathco for Bridgeboard	CALL
68881 - All speeds	CALL
68882 - All speeds	CALL

Call for other speeds

Memory World
3392 Progress Dr. ● Units B&C
Bensalem, PA 19020-5899 ● Attn: AmigaDept.

NEW ADDRESS

PHONE ORDERS: 215-244-7930
FAX ORDERS: 215-244-7932

Prices Subject to Change without notice

VISA/MC/CHECK • Add $5.00 for Shipping & Handling • Add $18.00 for Overnight delivery • Add $10.00 for two-day delivery
• Add $5.00 for C.O.D. • PA Residents add 6% • (APO, AK, HI, Foreign shipping – call for rates) • *10% Restocking fee* for return of non-defective items • No refund for Shipping Charges

puts. A graphic interface allows for port selection, sample selection, and volume adjustment. You can also activate the JinglePlayer by the CLI or through its ARexx port.

Missing from the current version of Toccata/Samplitude, but reportedly to appear in future software upgrades and hardware add-ons, are time-code sync capability, time-line editing, an object-oriented editor for playlists, MIDI Sample Dump support (for editing data from external MIDI-based samplers), and four-track playback. Some of these features are available immediately by taking advantage of the offer to upgrade to Samplitude-Pro for $199. All these features would be most welcome additions to increase the package's usefulness in professional production situations. As it now ships, the Toccata package provides excellent value for the money: clear, high-fidelity audio and fast, functional tools for working with audio samples.

—Michael Hanish

DICE 3.0

Obvious Implementations Corporation,
$150 (SAS/C owners, $95; students, $65; registered DICE owners, $75).

All Amigas.
1.3/2.0/3.0 compatible.
Hard-drive installable.
Not copy protected.
Accelerator compatible.
Minimum system: Two floppy drives.
Recommended system: 4MB, hard disk.

Amiga C programming-language compiler.

Written by Matt Dillon, DICE began its life several years ago as a freely distributable C compiler with the usual shareware marketing approach: register with a small payment, and you receive the full version. OIC's implementation is much more robust, and with good reason. The people behind OIC include former Commodore software engineers Andy Finkel and Bryce Nesbitt, as well as SAS Institute's compiler whiz, John Toebes. And DICE includes other tools from the creator of ARexx, William Hawes.

Any Way You DICE It

I expected DICE to resemble its last shareware incarnation. Instead, I was pleasantly surprised to find a compiler system as functional and complete as SAS C or Manx C. DICE includes the compiler itself, two assemblers, a source-level debugger, an execution profiler, a choice of two editors, online help, Unix-like tools, and revision-control software. It also sports a file-compression utility, AmigaDOS Include files for 1.3, 2.0, and 3.0, and ANSI C, Unix, and Amigalink libraries. It has a limited but freely distributable demo version of the compiler that you can give to your friends without committing an act of piracy.

The full source code to the libraries is included. Owning this source code is indispensable for a C compiler, as it serves as detailed documentation, a learning tool, and a patch for late-night bugs. Except for essentials like _main(), this wasn't available for SAS C, and Manx C charged extra for it. There is plenty of example source code, too: shared libraries, printer drivers, Exec devices, and a DOS packet handler. A full installation creates nearly 8MB of files.

Compiling Away

I found the compiler speed and code size roughly comparable to results from Manx C and SAS C. DICE includes some extensions for Amiga-friendly tricks, such as automatically opening an AmigaDOS library if you use a function from the library without first declaring the library base. It also includes a handy Unix compatibility library, as well as an extra Amiga-centric library with functions for easily adding ARexx support to your programs.

DICE's VMake, an integrated development environment, uses template makefiles for easy adaptation to different types of projects, such as libraries, Workbench and CLI tools, printer drivers, and so on. With a few mouse clicks, you can add files to the project, invoke the revision-control software, jump to the editor, compile, examine and fix errors, and run the program and debugger.

Amazingly, VMake itself is highly configurable. You're free to change the user interface by altering a configuration file that sets the menu items and the corresponding ARexx or AmigaDOS commands they invoke. As such, DICE's integrated environment resembles the latest tools on the PC and Macintosh. With its highly configurable interface and the tight integration with ARexx, it is certainly more flexible than Microsoft's Visual C, Borland C, or Symantec C.

The manual is more than an inch thick, and the online documentation is identical to the manual. You'll find a slim section on the basics of C programming and coding style, including examples designed to familiarize a user with C. It's really unnecessary, however, since beginners need more than just a few pages of advice, and experts are likely to skip that section altogether.

Each topic of the manual is peppered with useful asides: such things as warnings regarding common mistakes, helpful references, and mini-reviews of authoritative books about C. You'll also be entertained by clever cartoons and seemingly endless wit.

Buggy Confessionals

On the downside, the compiler is missing some of the more obscure ANSI C functions, such as those relating to dates and wide-character support. The "readme" files include an honest appraisal of these known bugs, as well as common enhancement requests. Furthermore, the "lbmake" utility appeared to be a handy and quick way to make link libraries, but I couldn't get it to work. Example makefiles are provided, but they didn't resemble the documented command-line options for lbmake. The manual also lacked

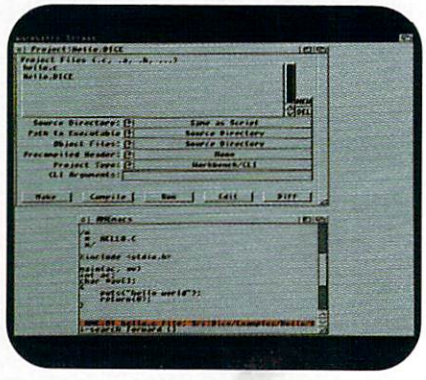

DICE's no-nonsense work area.

descriptions of the error messages the program displayed. Tech support revealed that lbmake was supposed to have been better documented in the examples, but for some reason it wasn't. In fact, they thought the entire source code for lbmake should have been present in the distribution, but somehow it was omitted.

Sadly, technical support is limited to OIC's sales office, which only takes messages and orders. Speedy tech support requires the use of a modem to reach OIC's online e-mail on the Internet or the support section in the Amiga Vendor Forum on CompuServe. Nonetheless, in these times of waning Amiga development from Manx and SAS Institute, it's encouraging to see DICE in commercial form.

—John Foust. ■

Software Hut

Commodore AMIGA

Folcroft East Business Park 313 Henderson Dr Sharon Hill, PA 19079

Info 610-586-5701
FAX 610-586-5706

Orders 800-93-AMIGA

Hours: Mon-Fri 9 to 6
Sat 10 to 4 - Eastern

• There may be uncertainty at Commodore, however, you can rest assured of Software Hut's continuing support of all Amiga owners with a large inventory, good pricing, and same day shipping.

Video Products

lor Handscanner w/OCR software	$259.00
TV	299.00
S Personal Animation Controller	Call
htwave 3.5 Unbundled	499.00
htwave 3.5 Upgrade Kit	95.00
alVision w/Free Magic Lantern	429.00
rsonal TBC 4	819.00
asso 2Mb	519.00
tina 4Mb	519.00
tina Z3	725.00
cGen Plus Genlock	219.00
perGen SX	699.00
aster 3.1 Upgrade	549.00
li 12 AGA	119.00
li Amiga 12 RT	249.00
li Amiga 24 RT	369.00
ab Y/C	425.00
ab Y/C External	469.00

Amiga 4000/040 & 4000/040 LC
Units still in stock. Call for pricing & configuration.

CDTV/CD-32

Disks will work w/CDTV, CD-32, & A-570 with appropriate software. Purchase 3, or more, & receive FREE SHIPPING.

Long Hard Day on the Ranch	$9.00
Bun for Barney	8.00
vanced Military Systems	10.00
Dogs Go to Heaven	9.00
nerican Heritage III. Dictionary	12.00
imals in Motion	10.00
rney Bear Goes Camping	8.00
Goes to School - Ages 2>6	8.00
ttle Chess	13.00
ttle Storm	9.00
ard Games	10.00
dge Perfect	11.00
se of the Cautios Condor	9.00
PD Coll. - F 1>600 & more	10.00
Remix	10.00
nderella: The Original Fairy Tale	9.00
ronologies Monde	9.00
ssic Board Games	10.00
rse of Ra - CDTV ONLY	9.00
n School 3 - Ages 5>7	10.00
Ages 8+	10.00
rden Fax: Fruits, Vegs, Herbs	9.00
Garden Plants	9.00
Indoor Plants	9.00
Trees, Shrubs, Roses, Conifers	9.00
und of the Baskervilles	8.00
tchinson Encyclopedia - PAL ONLY	13.00
ustrated Holy Bible	15.00
ustrated Works of Shakespeare	14.00
mmings	14.00
gical - CDTV ONLY	8.00
nd Run - CDTV ONLY	7.00
oving Gives Me a Stomach Ache	9.00
ud Puddles	10.00
y Paint	11.00
w Basics Electronic Cookbook	15.00
per Bag Princess	10.00
ycho Killer	9.00
ffles	9.00
ead With Asterix	11.00
m City	15.00
oopy: Case of Missing Blanket	12.00
le of Peter Rabbit	9.00
am Yankee	11.00
omas' Snowsuit	8.00
e Break Tennis	11.00
me Table of History: 1991 Editions	
Business, Politics & Media	15.00
Science & Innovations	15.00
omen In Motion	12.00
rath of the Demon	10.00

CD-ROM

- **NEC CDR-25 Manf. for Media Vision**
- **Ext w/Power Supply, Headphone Jack**
- **Cabling for external 25 pin SCSI port**
- **Supports Single Session Photo CD**
- **Unispeed 650Ms Acc,.7Mb/s Transfer**

$99.95

- **NEC CDR-210 Internal CD-ROM**
- **Doublespeed 380Ms Access**
- **1.5Mb/s Transfer Rate**
- **SCSI or SCSI 2 Connectability**
- **MultiSession Photo, Headphone Jack**

$195.00
External model w/cabling
$279.95

SX-1 CD-32 Expansion Module by Paravision In Stock! $249.00

- **Plextor 4 Plex Quad Internal**
- **SCSI-2, 600Kb/sec data transfer**
- **1Mb Buffer, 150Ms Random Seek**
- **2 Year Warranty**
- **Toll Free Technical Line**

$589.00

CD-ROM Drivers

ASIM CDFS 2.0 w/Fish 232-1000	$49.95
Xetec CDFS 2.0 w/Fish 1-950	49.95

CBM Parts & Peripherals

A600/1200 Int. Floppy Drive	$69.95
A600/1200 Keyboard (Specify)	29.95
A2000/A3000 Keyboard	59.95
A4000 Keyboard	85.00
A2000 Complete Case NEW	59.95
A2000 Int. Floppy Drive	69.95
A3000 Int. Flop. Dr. IN STOCK	69.95
A2000 Power Supply	99.00
A3000 Power Supply	119.00
A4000 Power Supply	99.00
CBM Amiga Model Mouse	18.00
Golden Image Amiga Mouse	28.95
Swifty 3 Button Mouse	26.95

Dr. T's Music Bundle
Includes KCS V3 & Copyist Apprentice
Originally sold for $469.00
Special Price $69.95

AMIGA CUSTOM CHIPS

1Mb Agnus 8372A	$37.95
Super Denise 8373	28.95
CIA 8520 chip	9.00
Gary 5719 chip	13.95
Paula or Denise chip	18.95
1.3 ROM chip	21.95
2.04 ROM chip	32.95
2.05 ROM chip	34.95
Super Buster Rev 11	65.00
W. D. SCSI Chip Rev 8A	35.00

RAM & Other Chips
We stock all RAM chips, CPUs and FPUs. Please call for price.

A1200 Peripherals

CSA 12 Gauge 50Mz w/SCSI	$499.00
DKB 1240 Accel 40Mz CPU	299.00
DKB 1202 882 16Mz w/Clock	139.95
DKB - Other Configs w/Memory	Call
DKB - The Clock for A1200	23.00
PCMCIA Card 600/1200 2Mb	135.00
PCMCIA Card 600/1200 4Mb	229.00
IDE Cable & Software - 600/1200	20.00
M1230 Accelerator 33/33/0	275.00

Joystick Bundles
The following Joystick Bundles were originally priced at $99.00, NOW ONLY $24.95 - Your Choice: *Suncom TAC 3 or Suncom TAC 30 w/Speedball 2 & Killing Cloud software* or *Ergo Joystick w/Team Suzuki, Speedball 2, & Predator 2*

GVP **NEW LOW PRICING**

G-Force 040/33Mz/4Mb	$1049.00
G-Force 030/40Mz/4Mb RAM	649.00
G-Force A4000 040/40/4Mb	999.00
GVP SIMM 32 4Mb 60Ns	225.00
GVP SIMM 32 16Mb 60Ns	999.00
Spectrum 28/24 EGS 2Mb	389.00
G-Lock	349.00
GVP DSS8+ Sound Digitizer	89.95
Phone Pak v2	249.00
I/O Extender	109.00
1230 SCSI Ser2 40Mz 4Mb	399.00
1230 SCSI Ser2 50Mz 4Mb	599.00
1291 SCSI Controller for 1230	95.00
FPU 50Mz for 1230 Accelerator	115.00
GVP 4008 SCSI Controller	149.00

HD Floppies

DKB Power Computing
- 1.76Mb Capacity • 1 Year W'ty
- Faster than Commodore's model
- Requires OS 2.1 or higher

Internal - $145.00
External - $155.00

A500 /A1000 Peripherals

Big Foot 200W Power Supply	$84.95
Commodore A500 Power Supply	44.95
A500 Case complete w/shielding	23.00
A500 Internal Replacement Drive	44.95
A500 Keyboard	29.95
RocTec External Floppy Drive	89.00
A570 CD-ROM	99.95
A1000 Case w/Shielding	29.95
A1000 Motherboard	49.95
A1000 Daughterboard	24.95
A1000 Power Supply	39.95
A1000 Internal Floppy Drive	69.95

WB2 Upgrades

2.1 Software & Mastering AmigaDOS Reference Manual	$40.00
2.1 Software & Mastering AmigaDOS Reference Manual & 2.04 ROM	74.95
Multi-Start 2 v6A 500/600/2000	34.00

Toaster Systems
Call for details on our complete Toaster systems!

Hard to Find Amiga Items

A520 Video Adapter *$44.95*
NEW & Boxed from CBM

501 512K RAM w/Clock *54.95*
From Prism Leisure

A500/A2000 Upgrade Kit *179.00*
DOS 3.1, ROM, Disks, Manual

A3000/A4000 Upgrade Kit *199.00*
DOS 3.1, ROM, Disks, Manual

CBM 1930 Color Monitor *119.00*
NEW, VGA, .31DP. Use w/IBM systems, 2320 board or other display enhancers.

2320 Display Enhancer *179.00*
New & Bulk Packed

A2065 Ethernet Board *269.00*
NEW & Bulk Packed. CBM's Last!

2386SX BridgeBoard *$299.00*
NEW & Bulk Packed. With cabling & Amiga software. You must add MS-DOS software.

A2015 CBM HiDensity Drive *114.95*
Internal Floppy Drive by Chinon for A2000 & A4000

A3015 CBM HiDensity Drive *129.95*
Internal Floppy Drive by Chinon for A3000

A2630 25Mz Accelerator *429.00*
NEW, 68030, w/4Mb RAM, & Rev 7 Eproms

A2091 SCSI Controller *89.00*
w/Rev 6.6 Eproms

Mitsubishi DiamondScan

- **1381A Monitors**
- **Refurbished Like New**
- **Sync from 15KHz to 40KHz**
- **Covers All Amiga Resolutions**
- **Composite Video Port for Toaster & Video Applications**
- **Complete With 15 pin cable**
- **Supplies Are Limited**

$339.00

Koss Powered Speakers for DiamondScan - *$49.00*

Electrohome Model 1440 MultiSync, .28mm, 14" - *$499.00*

Idek & 1084S Monitors - *Call*

AGA Games Blowout
Zool • Alien Breed 2 • Overkill
Bodyblows Galactic • Trolls
Nigel Mansell W. C. Racing
Buy 1 for $10 • 2 for $18 • 3 for $25
4 for $30 • 5 for $34
All 6 for $39.00

Power Supplies & Expansion Boards

A2000 300W Power Supply	$149.00
Emplant Deluxe Emulator	379.00
266K HD MAC ROMS for Emplant	289.00
IBM Emulation for Emplant	95.00
DKB Megachip w/2Mb Agnus	199.00
DKB 3128 RAM Exp A3000/4000	259.00
DKB 4091 Z3 SCSI-2 Card	349.00
FastLane Z3 SCSI-2/RAM A3/4000	539.00
Multiface III I/O Extender	85.00
Supra Turbo 28 A500 or A2000	159.00
Toccata 16	479.95
DKB 2632 RAM Exp for A2630 w/0K	189.00

Hard Drives

We stock all 2.5 IDE, 3.5 IDE and SCSI Hard Drives. Call for models and pricing!

Amiga 500

REPAIR KIT

We have just a few of our A500 Repair Kits consisting of: New A500 Keyboard, Disk Drive & Case, With All Shielding. Last Month Available

$59.95

Modems & Networking

AmigaLink Starter Kit - 2 Nodes	$259.00
AmigaNet Ethernet Card	309.00
A2060 ArcNet Board	69.95
GP Fax Software - Class 1 & 2	59.95
Sporster 14.4 Fax Modem	179.00
Supra Fax/Modem 14.4	209.00
Supra Fax/Modem 28.8	329.00

Our Policies

No waiting for your orders to ship. Orders in by 2PM go out the same day. Second Day & Overnight shipping is available. International orders are shipped by Air Parcel Post, UPS or DHL. Domestic orders are shipped UPS.

• All orders are subject to credit card verification •

VISA MasterCard DISCOVER

Due to ad schedules, all prices are subject to change. We accept Visa, Master Card, & Discover with NO service charge. We accept American Express with a 1.5% service charge. We also ship COD, accepting Cash, Certified Check, or Money Order. Minimum COD order is $50.00. Software and accessories shipping is $6.00. Hardware shipping is $6.00 for small items, $15.00 for Monitors. Call for larger items. COD add $5.00. Canadian, APO, & International orders are welcome. We will bill only for actual shipping charges & insurance at time of order. 15% re-stocking fee on all returns not exchanged for another item. Shipping charges are NOT refundable.

© Copyright 1994, techWriters Inc. All Rights Reserved

ANTI GRAVITY PRODUCTS

456 Lincoln Blvd, Santa Monica, CA 90402
TEL (310) 393-6650 FAX (310) 576-6383

This advertisement, its contents, and its style are the Copyright of Anti Gravity Products and cannot be duplicated without express written permission. **Terms and Conditions:** Call for shipping rates, warranties, and other policies that apply. Quantities are limited and prices are subject to change without notice. Anti Gravity Products (AGP) accepts COD orders payable by cashiers check only. Payment must accompany all purchase orders. We are able to offer quantity discounts to dealers and system builders. Orders may be paid by Visa/Mastercard. All sales are final. No refunds, please. Defective exchanges are for same product only and must have a Return Material Authorization number (RMA), be in original packaging, and condition. No guarantees are implied as to product performance with your system or as to manufacturers claims and specifications. A 20% restocking fee applies to all exchanges of unlike products or any orders that are cancelled after shipping. All exchanges are at our option. AGP is able to ship via, 1) Federal Express: Priority, Standard Overnight, and Second Day Economy; 2) UPS overnight, Second Day, and Ground. Most orders are shipped within 48 hours for your convenience. Shipping damage must be reported directly to the carrier within 10 days. Federal Express logos used with permission.

We at Anti-Gravity Products have the highest confidence in Amiga products, and the resurgence in the Amiga platform. It is our belief that we can only go up from here. The new owners of Commodore or the technology will support and market these products in the correct manner. The Amiga platform is too powerful to be ignored. Here at Anti-Gravity we stand ready to support and augment your Amiga systems with the latest in hardware, software and support for all your Amiga, Video Toaster and 3-D animation needs. *When It Comes To Amiga Nobody Does It Like ANTI GRAVITY PRODUCTS!*

= 4000 TOWER!

with: 40MHz 040,
SCSI-2, 1GB SCSI-2 HD,
2MB ChipRam,
16MB 60ns FastRAM
$Call

AmiMac4000 Tower

Two - Two - Two - Thats Two Computers In One

AmigaDOS 3.1 Roms and Software & Manual
MacROMs & System 7.1 Software
Emplant w/SCSI & 2 Serial Ports
Tower with 11 slots 11 Drive Bays;
40MHz 040, SCSI-2, 2GB SCSI-2 HD;
2MB ChipRam, 32MB 60ns FastRAM;
24Bit Graphics Card
& 17" IDEK 8617 Monitor
$ Call For Complete Pricing & Options

Federal Express Delivery Available!

FEDERAL EXPRESS

We Accept VISA MasterCard

ANTI GRAVITY PUBLISHING™ PRESENTS:

PolyType ART Collection™ IMAGES IN FONT FORMAT™

Polytype Art Collection includes original and innovative designs that relate to many different styles and tastes.
Features: *Easy To Use, Less Disk Space, Postscript Flexablity, Quality & Quantity*
And all the fonts are *AMI complete FONTS™*
The font solution for all Amigas. All fonts presented in Amiga formats: PostScript™, PageStream™, Compugraphic Intellifont™, along with bitmaps for Video, Graphic and Multimedia applications.

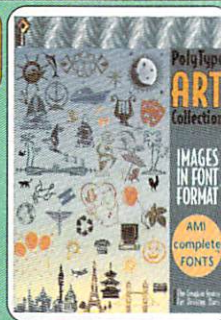

RUMOR

And The Winner Is ....

Commodore UK

TAO Media Systems

EDITIZER 3.0

Cuts $1295
A/B Roll $2245

With NEW Non-Linear Editing Support!

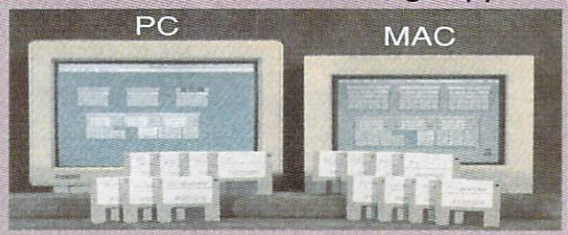

PC & MAC Based Video Editing With Toaster & Alladin Control

- A/B Roll
- 16,000 Event EDL
- Full Switcher Control
- Slo-Motion Controll
- Tape Log/Library Management
- Transfer Log Search to EDL
- Auto Assembly of EDL
- Import/Export CMX, GVG, Sony EDLs

Over 600 Exciting New Images $ Call

Allure Optyx Corners — *LeisureOrnaments Fruits & Vegetables Animals & Birds* — *Patterns Holidays*

ArtDeco

Arrowtek

BuisinessIcons

AmigaDOS 3.1 UpGrade

AmigaDos 3.1

Features:
Better 3D Look
Improved 040 Support
Faster FastFileSystem
Directory Cache file System
8-Bit (256 color) Support

Roms and Software & Manual	
A500 / A2000	$195
A3000	$225
A4000	$225

ETHERNET SOLUTION

Interworks ENLAN-DFS Ver 2.0 Software License Up to 5 Nodes	$ 265
Toaster-Net: Coming Soooon!	
LightWave Network Rendering	$ Call
Ethernet Board	$ Call

Cables, T-Connecters, and Terminators are available call for details & price

Snap Maps

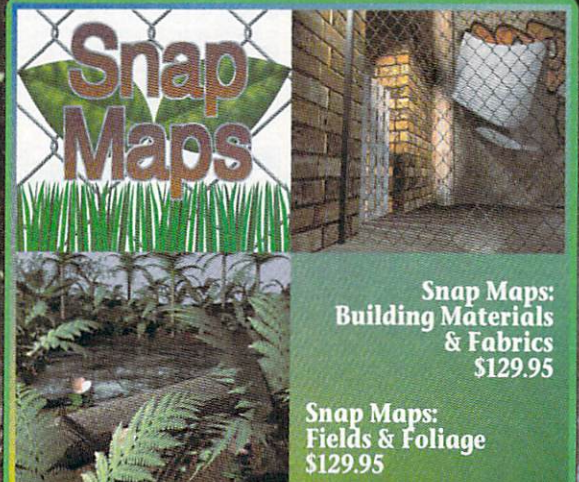

Snap Maps: Building Materials & Fabrics $129.95

Snap Maps: Fields & Foliage $129.95

Snap Maps are unique textures that trim 3D surfaces into new shapes! Snap Maps integrate 24-bit color maps with bump and clip maps to simulate complex structures! Save memory and modelling time in creating photorealistic scenes. Plus tutorial scenes for Lightwave, Imagine, and Real 3D. Each Only $129.95

MotionMan

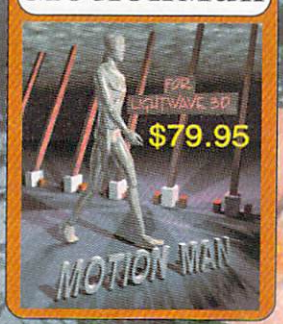

We Have Systems ! In Stock!

A4000WARP: 40MHz-040 6MB Ram, SCSI-2, 540MB HD	$ Call
A4000WARP: 40MHz-040 18MB Ram, 2GB Barracuda HD	$ Call

MacroSystem Development

HARDWARE FEATURES

Very High Speed Local 040 Memory Bus with full 040 burst access.
- NCR 53C710 40MHz SCSI-2 Fast Controller connected directly to the 040.
- 32Bit SCSI host bus DMA interface supporting burst to and from the RAM
- Supports 10MB/s SCSI transfers.
- Full DMA allows the CPU to still have 90% Processing Power while doing Transfers.
- No Zorro III DMA Problems.
- Fully Autoconfigurable with optional Autoboot capability for SCSI.
- 32Bit Ram Expansion Up To 128MB.
- Uses Standard 72Pin SIMM Modules.
- Allows Mixing of Ram Module Sizes.
- Supports 4, 8, 16, 32 MB SIMM Modules.
- Uses the Memory that is installed on the Amiga 4000 MotherBoard.
- Supports DMA access from Zorro III Devices to onboard Memory.
- A3000 Version Supports up to 64MB of 32Bit Memory.
- A3000 Engine will clock 16MHz MotherBoards at 25MHz.

Compatibility
- Compatible with the Video Toaster, Retina Z-III and OpalVision.
- Works in all 3000, and 4000 series Amigas.
- Requires AmigaDos 2.1 or greater.
- Full Two Year warranty

The WARP ENGINE Is an 040 Accelerator with a High-Speed SCSI-2 controller & up to 128MB of ram expansion, All-In-One!

How Fast Is The Warp Engine?

Rendering Lw3D Texture Example
- A4000/040-25MHz: 160 sec.
- A4000 Warp 28MHz: 82 sec.- aprox. 2x faster
- A4000 Warp40MHz: 56 sec.- aprox. 3x faster

Warp SCSI-2 Speed:
- Using Diskspeed the 2.1 GB BarracudaDrive:
- Read 9MB/sec with 94% of the CPU still availible.

40 MHz 68040 Accelerator for the VideoToaster/4000

The Warp Engine Series of Accelerators is a break-through in Amiga Expansion design. The Warp Engine comes in three versions for the Amiga/ Toaster 4000 and three for the Amiga 3000.

All Warp Engines are fully upgradable to 40MHz by just changing the CPU and the Clock Oscillator!

The Warp Engine uses standard 72 Pin SIMMs (NO CUSTOM SIMMS)and allows the use of up to four different sizes of SIMMs (4, 8, 16 and 32MB) at the same time.

Unlike other companare only available from them, and/or they only allow the same size SIMMs to be installed making it necessary to remove your old SIMMs before you can add larger SIMMs.

The NCR53C710-1 SCSI-II Fast 32Bit DMA Bus Master Processor makes it the Fastest available with its direct connection to the 040 chip—this provides up to 10MB/s Transfers and allows the 040 to retain 90% to 98% of its processing power! Zorro III Memory boards cannot even reach 70% of the speed of the Motherboard Memory while Warp Engines Local 040 Burst Memory is many times faster than the Motherboard Memory!

WARP ENGINE

A3000 WARPS NOW AVAILIBLE

WARP-3000: 28MHZ	
with a 25MHz 040 CPU	$1085
WARP-3000: 33MHZ	
0 MB Ram	$1295
with a 4MB 60ns	$ Call
WARP-3000: 40MHZ	
0MB Ram	$1425
with a 16MB 60ns	$ Call
with a 32MB 60ns	$ Call

A4000 WARPS Still Going Fast!

WARP-4000: 28MHZ	
with NO CPU	$ 785
with an 040 CPU	$ Call
WARP-4000: 33MHZ	
0 MB Ram	$1295
with a 4MB 60ns	$ Call
WARP-4000: 40MHZ	
0MB Ram	$1425
with a 16MB 60ns	$ Call
with a 32MB 60ns	$ Call

MegAChip 2000/500

- NOW - AVAILABLE!

$395

METROgrafx SPARKS

SPARKS New Ver 2.1 $ 140

The First Particle Animation System for LightWave3D 3.1

Now Animators can include High-End procedural effects to their work. Do in minutes what would take days to set up! Particles bounce with real world behavior with gravity simulation. Multiple point gravity wells allow bending and directing the stream, flock or swarm of particles. Complete with Wind, Gusting, Flaking and Swirling controls adjustable uper axis.

MOVING TEXTURES 100 $235

Royalty free Stock Footage for Computer ANIMATORS!

Moving Textures 100 contains 22 texture sequences for use in computer animations. Two types of image sequences are included on the CD ROM.

INCLUDES VIDEOTAPE

Tru_Maps:

2 versions of a *Time Lapse* cloud animation, cackling fire , smooth burning flames, bubbling steam, ocean water, and slow moving smoke.

FX_Maps:

Boiling, Burst, Calm, Disturb, Jiggle, Liquid, Pour, Rough, Spots, Swift, Tide, Water_A, Water_B, Waves_A, & Waves_B.

Each sequence contains 300 to 900 ready to use IFF frames. Tru_Maps are stored as 24bit color, 8 bit color, or 8 bit greyscale images. All FX_Maps are stored as 8 bit greyscale images.

PowerMacros $ 110

A New Level of Ligthwave Mastery

ENERGY:
Shatter; BlowUp; Swarm

LayOut:
Snake; Render Batch; Move Scene; Smooth Velocity; Focal Distance

Modeler:
Attach to Polygon; Clone Object & Surface; Flip Around Polygon; Load From Scene; Mirror Using Polygon; Save Pivot Point

Business:
Chart1; Chart2

We Accept VISA MasterCard

ANTI GRAVITY PRODUCTS

Federal Express Delivery Available!

FEDERAL EXPRESS

456 Lincoln Blvd, Santa Monica, CA 90402
TEL (310) 393-6650 FAX (310) 576-6383

Ambitious Technologies

The Most Powerful DeskTop Video System In The World!

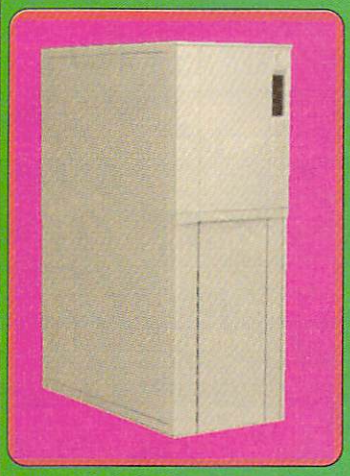

The Only Proven
Amiga Tower 4000 Solution!

TOASTER OVEN 4000

11 Slots *Available at One Time!*
1 Video Slot
Up to 6 Zorro Slots*
6 PC Slots
11 Drive Bays
300 Watt Switchable Power Supply
Mouse, Keyboard & Joystick Extenders
HardDisk & Floppy Cables Included
2 Cooling Fans
All Metal RF Enclosure
L.E.D. Readout For Clock Speed
Switches Monitor On/Off

$ 895

**Optional Adapter allows you to plug your YC+ or Personal Component Adapter into our PC Card Slot.*

Finally you can enjoy the full power of your Amiga 4000 and transform it into the most powerful Desktop Video System in the world!

"The most elegant solution. . ."
—Computer Video
"Now that's power on the desktop."
—Desktop Video World

Be ready for the Video Flyer!

MicroWave Oven

8 Slots*Available at One Time!*
8 PC Slots
3 Powered Zorro's **$ 395**

200 Watt Switchable Power Supply
20 Watt Stereo Amplifier
Graghic Equilizer

DIGITAL PROCESSING SYSTEMS INC.

PERSONAL ANIMATION RECORDER (PAR): 24-Bit Real Time Video Playback/Recorder *(S-Video, NTSC, Beta/MII, PAL Ver Available)*

Amiga	NTSC	$ Call
	PAL	$ Call
PC (ISA bus)		$ Call
PAR HARDDISKS		
500MB		$495
1.0GB		$ Call
1.7GB		$ Call

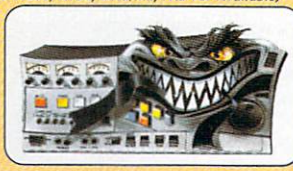

PERSONAL COMPONENT ADAPTER: *Beta/MII Decoder*	$ 490
PERSONALTBC IV (NTSC): *use with PAR to record video*	$ 820
PERSONAL TBC II VT-3000 (PAL): *use with PAR to record*	$ Call
PERSONAL V-SCOPE: *for Amiga & PC*	$ 750
DPS-210: *Video Signal Transcoder (NTSC)*	$1450

IDEK

IDEK MONITORS

TOASTER READY 14" 15KHz w/SyncStrainer	$ 595
TOASTER READY 17" 15KHz w/SyncStrainer	$ 1035
NEW 17" 8617 1280x1024 23.5-86KHz	$ 795
NEW 21" 8621 1280x1024 23.5-86KHz	$2395

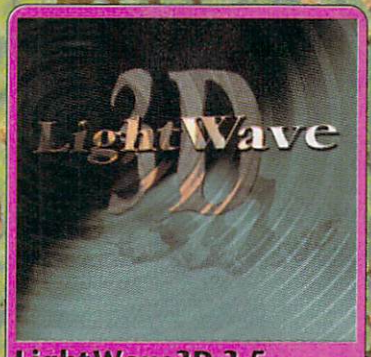

LightWave3D 3.5

UpGrade	$ 95
Stand-Alone	$565

FLYER 4000 NON-LINEAR TAPELESS EDITOR TOWER WORK STATION:

TOASTER OVEN Tower 4000, 40MHz-040, SCSI-2, 2GB HD, 2MB ChipRam, 32MB Ram, Video Toater 4000, Video Toaster Flyer, Flyer HD's Two 9GB Elite-9 (18GB) 20GB 2.5MB/sec Tape BackUp, QuadSpeed CD-ROM Drive, PICASSO II 2MB, SyncStrainer, 17" IDEK Monitor, ... *plus more.*

We have these systems available for sale $ Call for Pricing !

UPSONIC NO Down-Time Data-Loss

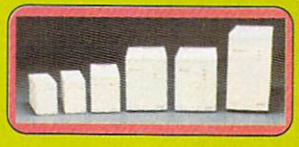

PC Might Series of products provide the finest 24 hour power protection, with at least 10 minutes of guaranteed backup power enabling you to save all data and power down safely. With UPSONIC UPS, small electrical disturbances are transparent to your computer system. Don't let hours of animation disappear in transient brown-outs, spikes and power surges. UPSONIC's UPS family meets your specific needs with exactly the right cost-effective, high-performance solution. UPSONIC's new System Models provide Pulse Width Modulation circuitry to eliminate transformers, and additional battery capability and no extra recharge time.

PCM25:	250	VA	$125
PCM35:	350	VA	$195
PCM55:	550	VA	$335
PCM80:	800	VA	$495
PCM140:	1400	VA	$755
PCM200:	2000	VA	$1095
System300:	3K	VA	$3,495

Dealer Enquiries Welcome

"The Little Magic Box" $635
Adapts toaster to S-VHS, M II and Betacam component operation.

We Accept VISA MasterCard

Federal Express Delivery Available!

FEDERAL EXPRESS

ANTI GRAVITY PRODUCTS

456 Lincoln Blvd, Santa Monica, CA 90402
TEL (310) 393-6650 FAX (310) 576-6383

EXABYTE®

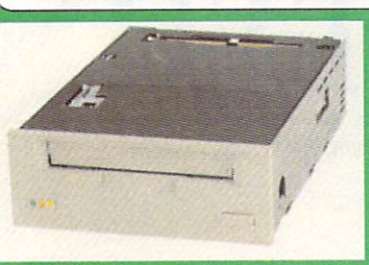

ExaByte 4mm DAT Drive:
The **EXB-4200** provides 2GB of storage at 14MB/sec and the **EXB-4200C** compression* drive provides 4GB* of storage at a fast rate of 28MB/sec*. Both drives have a time to clean Light!

ExaByte 8mm Tape Drive:
The **EXB-8505** provides 5GB to 10GB* of storage **EXB-8505XL** (*eXtended Lenght*) drive provides 7GB to 14GB* Both Drives store at 30MB- 60MB*/sec. and have time to clean Light!

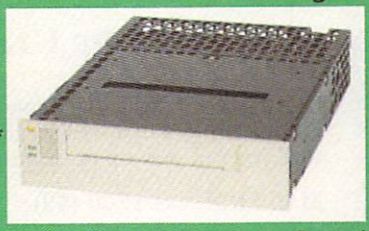

				Internal	*External*
EXB-4200	3.5"	2GB	233K/sec	$ 775	$ 865
EXB-4200C	3.5"	2-4GB	233K/sec	$ 925	$1015
EXB-8505	5.25"	5-10*GB	500K/sec	$1945	$2045
EXB-8505XL	5.25"	7GB-14*GB	500K/sec	$2095	$2195

	Each	*For 5*
Exabyte 8mm(112M) Tape:	$ 20	$ 90
ExabyteXL 8mm(160M) Tape: each	$ 35	$ 160
Exabyte 8mm Cleaning Tape:	$ 20	$ 90
Abekas Driver from ASDG (Amiga, Mac, PC)		$ Call
AmiBack+tools		$ Call

Big Byte Super Buys!

FMT	DRIVE	SZ.	SPEED	PRICE
270MB	Quantum LPS270	3.5LP	10ms	$ 275
290MB	Maxtor 7290S	3.5LP	10ms	$ 285
540MB	Quantum LPS540	3.5LP	10ms	$ 485
1.0 GB	Quantum EMP1080	3.5LP	9ms	$ 795
1.0 GB	Micropolis 4110	3.5LP	8.5ms	$ 845
1.0 GB	Micropolis 2210	3.5	10ms	$ Call
1.7 GB	Micropolis 2217	3.5	10ms	$ Call
1.8 GB	QuantumPro1800S	3.5	10ms	$1150
2.9 GB	Seagate Elite-3	5.25	11ms	$2150
8.9 GB	Seagate Elite-9	5.25	11ms	$5850
20 GB	TAPE DRIVE	5.25	2.5MB/sec	$3995

3.5" FAAAAST !!!
7200 RPM
500,000 MTBF
Fast SCSI-2 8ms

BARRACUDA Seagate

Barracuda-1	Barracuda-2	Barracuda-3
ST11950N	ST12550N	ST15150N
1.69 GB	2.1 GB	4.3 GB
$ 1450	$ 1795	$ 4250

MICROPOLIS AUDIO/VIDEO

1.0GB	2210AV	$ 995
1.7GB	2217AV	$1350
3.0GB	1936AV	$2900
9.1GB	1991AV	$ Call

On Disc ITS CD-ROM TIME

Aminet CD-ROM	4000+ utilities, games, music, etc., from the on-line Amiga library	Amiga	$25
Audio (Resource Library I)	1000 sound files, mixers, generators and music editors	Multi	$20
The Clipart Warehouse	More than 11,000 images in PCX and TIF format	Multi	$25
GIFs Galore Spring '94	Thousands of fractals, clip-art pics, photos, etc. in bitmapped GIF format	Multi	$20
Rich Doyle Digital Imagery	Action water sports and scenic landscapes, 24-bit TIFF and gray-scale	Multi	$30
Super Clip Art	6000+ Clip-art images	Multi	$20
Super Fonts 2000+	Adobe and True Type fonts	Multi	$20
Super Space	High quality NASA photos	Multi	$25
Home Office Legal Guide	500 legal forms, including contracts, residential leases, wills	Multi	$25
Our Solar System	Photos of planets, moons, comets, galaxies, and more	Multi	$25

BEST SCSI TAPE DRIVE FOR FAST BACKUP OF DIGITAL VIDEO

NEW 20GB TAPEDRIVE
2.5MB/SEC
$ 3995

Ami Back Plus Tools $ 65
TapeWorm-FS $ Call
TapeWorm-FS allows any SCSI tape drive to act like an AmigaDOS volume.

Texture City

Pro-100 #1 24-bit Textures for Amiga, PC, Mac, SGI In Tiff-Targa-Pcx-Iff format
CD-ROM: $ 69

HILITE USA

HILite is committed to provide added value, convenience and excellent customer support with every product we offer.

Experience the HILite Difference!

Extended Warranty Plans Available!
- 2, 3, & 4 year Warranty
- 72 Hour Replacements
- 800-Toll-Free Tech Support
- Install Video Available on most models!

HILITE USA HARDDISKS

Featuring Drives From Conner, IBM, Maxtor & Quantum!!

HILite SCSI-2 HardDisks

FMT			SZ.	SPEED	INTERNAL	EXTERNAL
0.54	GB	3.5		9.5ms	$ 445	$545
1.0	GB	3.5		9.5ms	$ 785	$885
1.0	GB	3.5		8.6ms	$ 855	$955
2.0	GB	3.5		9.2ms	$1350	$1450
4.0	GB	5		9.5ms	$2835	$2935

HILite IDE HardDisks

FMT	SZ	SPEED	BARE
0.34	GB 3.5	13ms	$ 395
0.54	GB 3.5	9.5ms	$ 495
0.72	GB 3.5	9.5ms	$ 795
0.81	GB 3.5	8.6ms	$ 895
1.0	GB 3.5	9.2ms	$ 950

HILITE USA SyQuest

3.5" SyQuest- 105MB & 270MB
Has an average seek time of 14.5ms; Comes in SCSI & IDE formats; And the 270MB drive reads & writes the 105MB cartridges.

5.25" SyQuest- 88MB & 200MB
Has an average seek time of 20ms; Comes only in SCSI format; And the 200MB drive reads & writes the 44MB & 88MB cartridges.

Drives:	88C	105	200	270
IDE Bare Drive	$ N/A	$ 265	$ N/A	$ 415
SCSI Bare Drive	$ 285	$ 265	$ 415	$ 395
External w/Cart.	$ 455	$ 425	$ 555	$ 495
Cartridges:	88MB	105MB	200MB	270MB
1 each for	$100	$ 70	$120	$ 90
5 each for	$ 93	$ 65	$110	$ 85

Federal Express Delivery Available!

FEDERAL EXPRESS

We Accept VISA MasterCard

HILite DDS-2 DAT Tape Drives Are The Next Generation In Dat Technology!

HILITE USA TAPE DRIVES

DDS-2 features:
60, 90, & (now)120m data cartridge
SCSI-2 interface
4-8GB typical capacity
Sustained Transfer Rate 366-732 KB/sec.
Access Time 35sec max w/120m cartridge

HILite DDS-2 DATs featuring:

	Internal	*External*	*Cartridge*	*QT-1*	*QT-5*
Sony	$950	$1035	60m	$17	$80
Conner	$975	$1065	90m	$20	$90
WangDat	$915I	$1015I	120m	$30	$140

HILITE USA CD-ROM

HILite Multi Media CD-ROMS Features:
- *Double, Triple, & New Quad Speeds*
- *Kodak Multi-session CD Compliant*
- *MPC Level II*
- *XA Compliant*

Drive	Speed	Access	Transfer	Internal	External
Plextor DM302	2X	240ms	330KB	$295	$395
Toshiba XM340IB	2X	200ms	330KB	$350	$450
NEC TRIPLE SPEED	3X	195ms	450KB	$425	$495
TeacQuad	***4X***	***FAST***	***600KB/sec***	***$595***	***$695***
ASIM CDR File System					$ 55

ANTI GRAVITY PRODUCTS

456 Lincoln Blvd, Santa Monica, CA 90402
TEL (310) 393-6650 FAX (310) 576-6383

The Game Preserve

By Peter Olafson, AW Games Editor

Special Feature:
A Look at the Latest Licenseware Imports from the UK

SHAREWARE IS A wonderful concept because it's founded on faith in human nature. It's also an intrinsically flawed concept because . . . well, because it's founded on faith in human nature. It's an honor system—basically, if you break it in, you're supposed to buy it—and an honor system is not a reliable foundation for a living wage.

In Europe, "licenseware" was conceived as the cure. A select group of vendors offer programs of near-commercial to commercial quality at a modest price (typically under $10) and pay a percentage (usually about half) of the proceeds from each sale to the author, either directly or through a clearing house. In theory, at least, everybody should be happy.

The concept is just beginning to catch on among Amiga PD distributors in the United States. Northwest Public Domain has brought over the extensive CLR line of licenseware from the UK and is planning its own licenseware label. (No titles were definite at this writing, but owner John McNab was looking at several interesting contenders.) Turtle Lightning has now started up its own label, with at least four games already available.

While licenseware programs run the gamut from high-end apps to edutainment, a healthy chunk of the CLR stuff is games (most of them PAL), and many are of good quality. Here are some of the better ones:

Imbrium—Day of Reckoning ($5.50)

Day of Playing Imbrium, too. Given the weight of software I look at, I don't have an enormous amount of time to devote to any one product. But this was an exception. I couldn't help myself. Controlled by joystick but driven by menu and puzzle, Imbrium is exactly what an arcade-adventure should be, and it beckoned to me on so many different levels that I'm scared to start detailing them for fear of not having room for anything else.

Crystal Skull ($5.50)

This could easily have been a full-price commercial title a year or so ago. (Indeed, it would have been, but the distributor went under.) It's a very professional Indiana Jones-ish game done in the isometric style of Millenium's The Adventures of Robin Hood and Rome 92 AD—exotic, detailed, and difficult, with lots of people to chat with and interesting places to poke your head into.

Lost Prince ($6.50)

Some game genres only rarely visit the low end of the spectrum. Last year's Starbase 13 was the first Sierra-style animated adventure in the PD/shareware field. Lost Prince is the first to surface in the budget market, and it's a cracker—both graphically and in interface, albeit it's a bit minimalistic in the stuff you can pick up or examine.

Mad Fighters 1200 ($9)

Oddly enough, this is not an AGA game. This wild, three-disk beat-'em-up from NBS doesn't run fast enough on the 500 and is too fast on the 3000. It's a little messy graphically—everyone looks like a zombie—but the same messiness could pass for style. It's got a crazy score, man, and while hardly competition for Body Blows, it easily beats out the AMOS-built PD game Fighting Warriors. (It's also better than the just-released, AGA-only followup.)

F1 Racer ($5.50)

An amazingly good polygon-based Formula 1 racing game. It lacks the polish and the exhilarating highs of a World Circuit—if licenseware has an inherent flaw, it's a lack of dazzle—but the cars have substance (they really carom when they collide), the scenery is elaborate and the race a challenge. (I wish CLR's feature-rich, Super Sprint-clone Hairpin 2 was up to this level.)

The Viking Saga ($5.50)

Not your usual bring-the-galaxy-to-its-knees game. This is a lively strategy contest with an original Norse setting and story, interesting play, intelligent options . . . and lots of built-in cheats for when you get the horned hat beaten off you.

Time Rift ($5.50)

While not as fetching as Imbrium, this more conventional arcade-adventure/platformer recalls the great Jim Power in structure. It's smooth-playing and well drawn—your character has this great flowing mane of rock-star hair—and includes some nice features (automap and inventory). Then again, the game doesn't feel quite complete—it's as though there's a layer of artwork missing—and I wish it scrolled instead of using static screens.

I had a chance to see only a couple of F1 releases. Karate Master may require a 2-meg Agnus chip, but this fighting game's just a routine clone of the great IK+. On the other hand, Relics of Deldroneye is a wonderful animated adventure with a LucasArts-style interface and Lure of the Temptress atmosphere that's rich in feature (the concept of memory) and effect (lots of little anims)—not to mention the best title tune on any Amiga game since Scorched Earth. It's not the first time this ►

A—Wow! Exquisite. A must for your games library.
B—Great fun. Plenty of entertainment value here.
C—Meets expectations. Good, solid performer.
D—Disappointing. Lots of room for improvement.
F—A real stinker. Don't waste your time.
*** You may encounter some problems under this operating system and/or require a PAL/NTSC adapter.**

STOP LOOKING! Computer Answers

We have the lowest Amiga prices anywhere!
Better Yet, WE ACTUALLY HAVE CD-32's, 1200's, 4000/030's, & 4000/040's IN-STOCK NOW!

917 - Central Avenue, Prince Albert, Saskatchewan, Canada S6V-4V2
Phone: (306) 764-2888 Fax: (306) 764-0088 BBS: (306) 764-0888

(306) 953-8960
(306) 953-8961
9:30-6:00 Mon-Sat (Mountain)

When this add went to press, the details of the Commodore re-organization were not finalised, however, all indications are that this change of direction will put the Amiga in it's strongest position ever! We are very excited about the future of the Amiga and are continuing to offer the best possible prices on all available Amiga's.

CD-32 — $299
- 68EC020 Cpu @ 14 Mhz
- AGA 32-Bit Chipset
- 2 MB Chip RAM
- 600 MB CD-ROM Drive
- Double Speed CD-ROM

Limited Supplies!

A1200 — $329
- 68EC020 Cpu @ 14 Mhz
- AGA 32-Bit Chipset
- 2 MB Chip RAM
- IDE Hard Drive Controller
- 880K Floppy Drive

Back in Stock!

4000/030 — $1,299
- 68EC030 Cpu @ 25 Mhz
- Math Chip Optional
- 2 MB Chip RAM
- IDE Hard drive Controller
- 1.76 MB Floppy Drive

Back in Stock!

4000/040 — $1,499
- 68LC040 Cpu @ 25 Mhz
- Math Chip Optional
- 2 MB Chip RAM
- IDE Hard Drive Controller
- 1.76 MB Floppy Drive

Supplies Limited!

4000 Tower — $2,399
- 68040 Cpu @ 25 Mhz
- Math Chip built-in
- 2 MB Chip RAM
- SCSI & IDE Drive Controllers
- 1.76 MB Floppy Drive

Call for Availability!

Amiga 4000 Upgrades

1MB Simm	$ 39**
4MB Simm	$ 159**
8MB Simm (60ns)	$ 339**
16MB Simm (60ns)	$ 689**
32MB Simm (60ns)	$1349**
210 MB IDE HD	$ 199**
340 MB IDE HD	$ 299**
420 MB IDE HD	$ 399**
520 MB IDE HD	$ 499**

***Add to any 4000 system!*

Amiga 1200 HD
- Amiga 1200 Computer
- 68020 CPU @ 14 Mhz
- 2MB RAM
- 210 MB Internal Hard Drive
- Electrohome 1440 Monitor
- All Cables & Connectors

$1,399
(Yes, we actually have 1200's)

Amiga 1200/030
- Amiga 1200 Computer
- 68030 CPU @ 25 Mhz
- 4MB RAM
- 340 MB Internal Hard Drive
- Electrohome 1440 Monitor
- All Cables & Connectors

$1,999
(Yes, we actually have 1200's)

Toaster 4000
- Amiga 4000 Computer
- 68030 CPU @ 25 Mhz
- 10MB RAM
- 210 MB Internal Hard Drive
- Video Toaster 3.1
- Commodore 1084 Monitor

$3,999
(Best Toaster Starter Ever!)

PAR System
- Amiga 4000 Computer
- 68030 CPU @ 25 Mhz
- 6MB RAM
- 210 & 540 MB Hard Drives
- PAR Card (60fps animation)
- Electrohome 1440 Monitor

$4,099
(Broadcast Quality Anims!)

Warped Toaster
- Amiga 4000 Computer
- Warp Engine 040 @ 40 Mhz
- 20 MB RAM
- 540 MB SCSI-II Hard Drive
- Video Toaster 3.1 Card
- Commodore 1084 Monitor

$6,599
(Fastest Toaster Ever!)

Painting, Animation, Music & Video Software

Anim Workshop Version 2.0	$ 99
Deluxe Paint 4.5 (AGA Version!)	*$ 99*
Brilliance Paint (24 Bit on AGA!)	*$ 59*

Amiga 4000/CD! — $2,299
- A4000/040, 6MB RAM/210 HD
- CD-ROM & Controller

Caligari 24	$ 119
Real 3D version 2.0	$ 379
Imagine 3.0 (Now In Stock!)	*$ 379*
Sparks (Particle Animation)	$ 99
Swipes (for Video Toaster)	$ 89

Grolliers Encyclopedia — $49
- on CD-ROM

Art Department Pro (Ver 2.5)	$ 139
Montage Character Generator)	$ 225
Pegger (JPeg compression!)	$ 69
Bars & Pipes Professional Version 2.0	$ 215
Deluxe Music Version 2.0	$ 79
Distant Suns Version 5.0	$ 59
Image FX Version 1.5	*$ 169*

Warp Engine @ 40Mhz — $1,299
*-68040 & SCSI-II @ 40 Mhz***

Productivity, Business, Utilities & Programming

AmiBack & AmiBack Tools	$ 55
SAS C & C++ Version 6.5	$ 239
DevPac Version 3 (Assembler)	$ 69
EDGE Professional Text Editor	$ 59
Home Front Version 2.5	$ 29

Final Copy Word Processor	*$ 39*
Pro Calc	$ 109
ProPage 4.1	$ 75
ProDraw 3.03	$ 75

Par Animation Card! — $2,299
- 60 fps Broadcast Quality Anims
- 500 MB Hard Drive

Video, Audio, Graphics & DTV Peripherals

RocGen (Low cost external genlock)	*$ 199*
SuperGen SX (Broadcast quality)	$ 689
TBC IV from DPS (Updated version)	$ 789

Amiga 4000 @ 40Mhz — $4,199
- A4000/040 & 40Mhz (Warp Engin
- 20 MB RAM & 540 Fast SCSI-II Hard Drive

Kitchen Sync (Two complete TBC's!)	$1189
Retina 24 Bit Card 2MB (Still great!)	$ 299
Retina ZIII (4MB Version)	$ 729
Picasso II (24 Bit Graphics Card)	$ 429
GVP Spectrum (with pass-thru)	$ 389

MPEG Card for CD-32 — $299
- with any two movies, FREE!
Apocalypse Now, Black Rain, Bon Jovi, Eric Clapton, Fatal Attraction, Red October, Indecent Proposal, Naked Gun 2½, Patriot Games, Sliver, Star Trek 6, The Firm, Top Gun

Merlin 24 Bit Video board	$ 569
VLab Video Digitizer with 30fps	$ 369
VLab Y/C (with Super VHS connections)	$ 469
Personal Animation Recorder by DPS	$1459
Video Toaster (with computer only)	*$1799*

Image FX from GVP — $169
- Version 1.5

Personal Component Adaptor (YC+)	$ 259

Accelerators & Memory Boards

Warp Engine 4028 (28Mhz & SCSI-II)	$ 699
Warp Engine 4033 (33Mhz & SCSI-II)	$1099

2024 Hi-Res Monitor — $199
- 1024 X 800 Non-Interlaced
- Ideal for Desktop Publishing!

Warp Engine 4040 (40Mhz & SCSI-II)	$1299
DKB 1240, 68030 @ 40Mhz	$ 299

Printers

Star NX-1001 (9 pinNLQ)	*$ 119*
Star NX-1040 (9 pin Color with NLQ)	$ 139
Star NX-2430 (24 pin Letter Quality)	$ 179
Star NX-2450 (24 pin Color, SheetFeeder!)	$ 219
Star NX-2480 (24 pin Color, 330 cps!)	$ 239
Star SJ-144 (Color Ink Jet)	$ 449
Primera (Best color output)	$ 749
Hewlett Packard DeskJet 520 (600 dpi!)	$ 269
Hewlett Packard DeskJet 500c Color!)	$ 369
Hewlett Packard DeskJet 560c (600 dpi)	$ 549
Hewlett Packard 4L	*$ 659*

Video Toaster Starter — $3,999
- A4000/030, 10 MB & 210 HD
- Toaster 4000 Version 3.1 & CBM 1084 Monitor

Modems & Scanners

Supra 2400 Modem	$ 49
GP FAX Software for Supra Modems	$ 49
Best Data 14,400 Baud Fax/Modem	$ 149
AlfaData 800 dpi Hand Scanner	*$ 169*

Brilliance — $59
- #1 Painting program!

Monitors with Amiga / Alone

Commodore 2024 (1024X800)	$199 / $269

Electrohome14" — $439
- .28mm Dot Pitch, 15-40Khz (14")
- Developed here in Canada!

Commodore 1950 Multiscan	$299 / $399
Electrohome 1440 MultiScan	$449 / $449
1428 Bi-Scan (640X400 & 800X600)	*$269 / $299*
IDEK 17" Multi-Scan (NTSC & VGA)	*$899 / $959*

Drives, Storeage & Cards

CD-ROM & Controller for 2000/3000/4000	$ 199
Double Speed CD-ROM & Controller	*$ 229*
IOMEGA 150i MB Bernouli& cartridge	$ 469
Syquest 105MB Kit for 4000	*$ 359*
DataFlyer XDS Fxternal for 1200	$ 65
DataFlyer 4000SX SCSI Controller	$ 79

14400 Baud Modem — $129
- fast Modem with Fax!

FastLane Z3 FAST SCSI-II Controller	$ 499
DKB 4091 FAST SCSI-II Controller	$ 289
AlfaData External 880K External Floppy	$ 69
PowerComputing 1.76MB External Floppy	*$149*

Video Toaster 3.1 Card — $1799
- With any Amiga 4000 System

MultiFace III Card	$ 79
Emplant Color Emulator (IBM Soon!)	$249
AMAX Color Macintosh Emulator	$359

We will beat anyone's price on in stock items!

We have *the best prices* on:

Amiga, ASDG, AlfaData, Axiom Software, Best Data Products, CSA, Digital Creations, Digital Processing Systems, DKB, Electronic Arts, Expansion Systems, Expert Systems, Fargo, Epson, Grolliers, GVP, Gold Disk, Heifner, Hewlett Packard, IDEK, Interworks, Iomega, MacroSystems, Maxtor, Microbotics, Micropolis, Migraph, Moonlighter, NEC, NewTek, Primera, Prime Image, Psygnosis, Quantum, ReadySoft, Rombo, Samsung, Sanyo, Seagate, SoftLogic, Softwood, Star, SunRize, Supra, Syquest, US Robotics, Utilities Unlimited, Warm & Fuzzy Logic

CD-32 Titles
$18-$29 & up!

Alfred Chicken
Arabian Knights
BattleChess
Bart vs. The World
Body Blows
Boastlord
Beavers
Brutal Sports Football
Bubba & Styx
Bubble & Squeak
Caesar Deluxe
Cohort II
Captain Dynamo
Castles II
Chaos Engine
Chuck Rock
CJ's Elephant Antics
Dennis
Disposable Hero
D Generation
Dangerous Streets
Deep Core
Defender of the Crown 2
Dennis the Menace
Diggers
Elite 2
Champion Football
Fire & Ice
FireForce
Fly Harder
Fury of the Furries
Global Effect
Golden Collection
Grolliers Encyclopedia
Guiness Records II
Gulp
Gunship 2000
Here with the Clues
Hired Guns
Humans 1 & 2
Insight Technology
International Karate
James Pond II
James Pond III
John Barnes Soccer
Krusty's Fun House
Labrynth of Time
Legacy of Sorasil
Liberation
Lionheart
Liverpool Football
Lost Vikings
Lotus Trilogy
Lunar-C
Magicland Dizzy
Manchester Soccer
Mean Arenas
Microcosm
Morph
Myth
Naughty Ones
Nick Faldo Golf
Nigel Mansell Racing
Ninja III
No Second Prize
Oscar
Overkill
Pinball
Pirates Gold
Rise of the Robots
Sabre
Samurai
Sensible Soccer
Simon the Sorcerer
Sleepwalker
Soccer Kid
SpeedBall 2
Summer Olympix
Super Putty
Super Methane Bros
TFX
Total Carnage
Traps & Treasures
Trivial Pursuit
Trolls
Turican 3
Uridium 2
US Football
Whales Voyage
Zool 2

We are your CD-32 store! We were the first dealer in North America to ship the CD-32 & we have the largest selection of titles! Most titles are $18-$29! Some of these titles were not released as of add deadline, so please call & check!

Shipping & Handling

Software, Peripherals & Accessories

0-20lbs	*.95/lb*	*2 Days*
Over 20lbs	*add .50/lb*	*2 Days*

Computers & Monitors

CD-32 or A1200	*$19*	*5 Days*
A4000 or 4000T	*$39*	*5 Days*
Monitor	*$29*	*5 Days*

Next Day & Second Day Air is also available.

These are the average rates & delivery times in business days for ground service within Canada & the USA and include all regular shipping, handling, duty, brokerage, customs clearance and door to door delivery. Some orders may require special handling, installation etc., therefore this is only a guideline. Delivery rates & times are not guaranteed. UPS/FedEX/Mail will not accept claims for damage/loss without insurance. Insurance is 4% of insured amount.

** OK It's a 6 point font now. Is that better?* The prices shown are in US$ and are based on the US$-Canadian$ exchange rate as of add creation therefore actual prices may vary slightly (usually less than ½%). All transactions are in Canadian funds. Your bank will convert to Canadian funds when you place an order and we authorise your card. *You do not get charged any tariffs or duties.* This add reflects products & pricing available to us as of *June 30/94*. By the time you read this in the *Sep 94 Issue*, some things will probably have changed. Delivery times are not guaranteed. There will be a 15% restocking fee on orders refused/cancelled/returned (except for defectives returned for warranty repair) Items temporarily out of stock will be special ordered and shipped when available. *If any of this is unclear, please ask for details before ordering.* Sorry, but we can't be responsible for damage, delays or loss during shipping, so please insure your order. Prices shown reflect a 2% Cash discount.

Atari Rules! (Psych!)

SIDELINE SOFTWARE

orders **1-800-888-9273** only

840 N.W. 57th Court, Ft. Lauderdale, FL 33309 Need Info? Call (305) 491-9519

New Additions are in Red Type

3-D Construction Kit	18.95
3-D World Boxing	18.95
4-D Sports Boxing	21.95
4-D Sports Driving	21.95
A-Train	26.95
Abandoned Places 2	26.95
Action Stations	19.95
Addam's Family	18.95
Afrika Korps	16.95
Air Support (Psygnosis)	18.95
Alfred Chicken (regular or AGA)	21.95
Alien Breed Special Edition	24.95
Alien Breed 2	16.95
Aliens 3	18.95
Ancient Art of War In The Skies	29.95
Another World	21.95
Apidya	21.95
Apocalypse	26.95
Arabian Knights	18.95
Assassin Special Edition	21.95
Barbarian 2 (Psygnosis)	16.95
BAT II	18.95
Battle Hawks 1942	21.95
Battle Isle	18.95
Battleship	12.95
Battletech	18.95
Bill Elliot NASCAR Challenge	21.95
Bill's Tomato Game	18.95
Birds of Prey (Electronic Arts)	24.95
Black Crypt	21.95
Blackjack Academy	16.95
Blob (Core Design)	21.95
Blues Brothers	21.95
Body Blows	18.95
Body Blows 2	18.95
Cadaver and Data Disk	21.95
Celtic Legends	18.95
Championship Manager '93	21.95
Chaos Engine	26.95
Checkers, Chess, Backgammon	18.95
Chuck Rock 2	21.95
Cohort Fighting for Rome	18.95
Combat Air Patrol (Psygnosis)	26.95
Conan the Cimarron	18.95
Cool Croc Twins (with T-shirt)	21.95
Covert Action (Microprose)	18.95
Crazy Cars 3	21.95
Cruise for a Corpse	18.95
Cycles (Accolade)	16.95
D-Generation AGA	21.95
Dark Mere	24.95
Defender Of The Crown	16.95
DeLuxe Productions	19.95
DeLuxe Strip Poker 2	18.95
Deuteros	21.95
Diggers AGA	24.95
Donk	16.95
Doodle Bug	18.95
Double Dragon 3	18.95
Dracula (Psygnosis)	21.95
Dune	21.95
Elvira 2	21.95
Eye of the Beholder 1 (SSI)	19.95
Eye of the Beholder 2 (SSI)	24.95
F-15 Strike Eagle 2	24.95
F-16 Falcon (Spectrum Holobyte)	18.95
F-19 Stealth Fighter (Microprose)	21.95
Face Off Ice Hockey	16.95
Fairy Tale Adventure	16.95
Feudal Lords	18.95
Fireteam 2200	18.95
Flight of the Intruder	21.95
Fool's Errand	16.95
Gauntlet 3	18.95
Global Effect	18.95
Globule (Psygnosis)	18.95
Grand Prix Circuit (Accolade)	18.95
Great Napoleonic Battles	18.95
Hardball 1	16.95
Harlequin	18.95
Heimdall	18.95
Hillstar (SSI)	16.95
Hoyles Book of Games 1/2/3, each:	18.95
Indiana Jones Graphic Adventure	18.95
Indianapolis 500 (Electronic Arts)	19.95
International Ice Hockey	16.95
It Came From The Desert 2	16.95
Jack Nicklaus Greatest 18	16.95
Jaguar XJ 220	21.95
James Pond Aquatic Games	16.95
John Madden Football	24.95
Knights of the Sky (Microprose)	18.95
Knightmare	21.95
Laser Squad	12.95
Legend (4 Crystals of Trazzar)	21.95
Legend of Valor	24.95
Lemmings 1 and 2	26.95
Links Golf	24.95
Lionheart	21.95
Loom (Lucasfilm)	19.95
Lotus Turbo Challenge 3	21.95
M-1 Tank Platoon (Microprose)	21.95
Maniac Mansion	18.95
Megatraveler 2	18.95
Mercenary 3	18.95
Microprose Golf (Greens)	24.95
Mig 29 Fulcrum	19.95
Millenium Return to Earth	16.95
Monty Python	16.95
Napolean 1 (Intercine)	18.95
New Zealand Story	16.95
Nick Faldo's Golf	24.95
Nigell Mansell Grand Prix	21.95
Obitus (Psygnosis)	18.95
Overrun (SSI)	16.95
Pacific Islands (Team Yankee 2)	21.95
Palladin 2	18.95
Panza Kick Boxing	18.95
Paperboy 2	19.95
Parasol Stars (Rainbow Island 2)	21.95
Pictionary	16.95
Pirates!	19.95
Police Quest III (Sierra)	19.95
Populous/Promised Lands	21.95
Power Monger & WW1	21.95
Premiere	26.95
Premier Manager 2	21.95
Prince of Persia	16.95
Project X	21.95
Pushover	21.95
Putty	24.95
Quack (Team 17)	24.95
R-Type 2	18.95
Railroad Tycoon	24.95
Red Zone (Psygnosis)	18.95
Revenge of Defender	9.95
Risky Woods	21.95
Road Rash	18.95
Robocod Regular and AGA	18.95
Robocop 3-D	26.95
Robosport (MAXIS)	24.95
Rodland	18.95
Saber Team	21.95
Secret of Monkey Island	21.95
Seek and Destroy	24.95
Sensible Soccer '93	24.95
Shadow Worlds	18.95
Shufflepuck Cafe	16.95
Silent Service 2	24.95
Sim Ant	26.95
Sim City	21.95
Sim Earth	26.95
Sim Life AGA	24.95
Soccer Kid	21.95
Space 1889	14.95
Space Crusade	21.95
Speedball 2	18.95
Spoils of War (Intercine)	18.95
Stardust	21.95
Street Fighter 2	24.95
Stunt Car Racer	16.95
Super Space Invaders	18.95
Super Sqweek	14.95
Super Tetris	21.95
Syndicate	24.95
T2 The Arcade Game	18.95
T.V. Sports Baseball	21.95
T.V. Sports Football	18.95
T.V. Sports Boxing	21.95
Team Yankee	21.95
The Immortal	19.95
The Simpsons	18.95
The Third Reich (Avalon Hill)	21.95
The Three Stooges	18.95
Their Finest Hour	21.95
Tip-Off Basketball	18.95
Toki	16.95
Torvak the Warrior	16.95
Traders (Mule Clone)	18.95
Traccon 2	26.95
Trivial Pursuit Genius Ed.	16.95
Trolldiers	18.95
Trolls or Trolls AGA	18.95
Turtles 2 The Arcade Game	18.95
Ultima 5	21.95
Utopia	21.95
Volfied (QIX 2)	18.95
Walker (Psygnosis)	24.95
War in the Gulf	18.95
Warhead	16.95
War Zone	16.95
White Death (Intercine)	18.95
Wiz Kid	18.95
Wiz and Liz (Psygnosis)	21.95
World Boxing Manager	18.95
Worlds at War (Intercine)	18.95
Worlds of Legends (Legend 2)	24.95
W.W.F. 2 Euro Rampage	24.95
Xenon 2 (Megablast)	14.95
Zak McCracken	18.95
Zool	19.95
Zool AGA (A-1200)	24.95

NEW TITLES

Amazon Queen	40
Amber Moon	40
Apocalypse	27
Arcade Pool	21
Armagedon 2	35
Banshee - AGA ONLY	35
Beneath a Steel Sky	40
Benefactor	35
Cannon Fodder	35
Civilization (AGA)	42
D-Day (Impressions)	40
Detroit (Impressions)	40
Elf Mania	35
Elite II	35
FIFA Soccer	40
Global Domination	40
Gunship 2000 AGA	42
Heimdall 2 / or AGA	40
Impossible Mission (Microprose)	35
K240	35
Kick-Off 3 / or AGA	35
King Maker	38
King's Quest 6 (Sierra)	45
Legacy of Sorasil	25
Liberation	35
Maelstrom	40
Raiden	35
Rules of Engagement 2	40
Sim City 2000 - AGA ONLY	Soon
Simon the Sorcerer & AGA	42
Skid Marks	35
Star Lord (Microprose)	42
TFX - AGA ONLY	42
The Blue and the Gray	40
The Settlers	40
Theme Park - AGA ONLY	45
Tornado Flight Simulator or AGA	42
Turbo Trax	35
Twilight 2000	40
U.F.O. (Microprose)	42
Ultimate Pinball Quest	38
Universe	40
Valhala	38
When Two Worlds War	40
Wing Commander	27

While They Last!

$6.95 Each, or Any 3 for $20! All Sales Final!

Thunder Jaws
*Cardiax **
Night Shift
Night Hunter
*Hudson Hawk **
Ran-X
Armada
Borodino
California Games 2
*Megaphoenix **
James Bond Stealth Affair
Hagar the Horrible
Faces (Tris 3)
Alpha Waves
Deadline
Bushbuck Treasure Hunter
Dojo Dan
Dark Castle
Zoetrope
20,000 Leagues Under Sea
Bravo Romeo Delta
Under Pressure
Teenage Turtles
*Gem-X**
Ninja Remix
T2 Judgement Day

** = requires AGNUS chip.*

MULTIPACKS

COIN-OP HITS 2
Includes: Ninja Spirit, Dynasty Wars, Hammerfist, Vigilante, Ghouls and Ghosts
ALL FOR $24.95

LORDS OF POWER
Includes: The Perfect General, Red Baron, Silent Service 2, and Railroad Tycoon
ALL FOR $49.95

POWER PACK
Includes: T.V. Sports Football, Xenon 2, Bloodwych, amd Lumbard Road Rally
ALL FOR $29.95

BIG BOX 2
Includes: TV Football, Back to the Future 3, Real Ghostbusters, R-Type, Sinbad, Armalyte, Defenders of the Earth, Int'l Karate Plus, Bombuzzle, Shanghai
ALL FOR $39.95

COMBAT CLASSICS
Includes: 688 Attack Sub, F15 Strike Eagle 2, Team Yankee
ALL FOR $34.95

TOO HOT TO HANDLE
Includes: Super Off Road Racing, Golden Axe, Total Recall, Shado Warrior
ALL FOR $29.95

EXCELLENT GAMES
Shuttle, Populous 2, James Pond 2, Archer McClein's Pool
ALL FOR $49.95

POWER HITS
Includes: Little Computer People, Shanghai, Spin Dizzy Worlds, Ports of Call, Hacker 2, Battle Tech, Fighter Bomber, GB Air Rally, Wicked, Tournament Golf.
ALL FOR $34.95

CD32 TITLES IN STOCK

Most Titles $35!

Gunship 2000, Super Methane Brothers, Labyrinth of Time, Liberation, Nick Faldo's Golf, Heimdall 2, U.F.O., James Pond 3, T.F.X., Chaos Engine, Alien Breed 2, Ultimate Body Blows, Elite 2, Microcosm, The Lost Vikings, Battle Chess, Impossible Mission, Banshee, Guardian, Universe, Little Devil, Jet Strike, Simon the Sorcerer, Beneath a Steel Sky, Second Samurai, Arcade Pool.

Competition Pro CD 32 Joystick only $28

EUROMAGS

Amiga Format, C.U. Amiga, Amiga Games, Amiga Action, Amiga Computing, Amiga User International, Amiga Power, CD 32 Gamer
ALL WITH DISKS- $10 each
Amiga Shopper-no disk $7

Fax (305) 491-6134

SHIPPING (UPS Ground) For up to 3 pieces, by payment: Mastercard & Visa $5.00 • C.O.D. (Cash Only) $10.00
Next day air add $10, 2nd day air add $5, 3 day air add $3 to basic rate.
Shipping times not guaranteed. COMPATIBILITY NOT GUARANTEED.
DEALER INQUIRIES? Call 305-491-0398.
Nothing is etched in stone. Everything is subject to change.

Price & Availability subject to change at any time!
No refunds or exchanges Defective products exchanged with same item, but subject to Sideline approval. CALL FIRST!
U.S. products warrantied through manufacturer.
U.K. products warrantied through Sideline.
NOT RESPONSIBLE FOR SOFTWARE PERFORMANCE.

sort of game has been done inexpensively—there's Escape from a Very Large Cave—but it's the first that's been really well done. (Shame about all the misspellings, though.)

It's Raining . . . Turtles?

By contrast, most of the first batch of Turtle Lightning stuff (all $6.50) is closer to shareware, and they'll need to look for more distinctive material to compete with the big boys from Europe.

However, that's only to be expected as a start-up publisher finds its way, and that isn't to say that any of its first three releases are bad. (They've recently released a fourth game—Deluxe Hangman—at $4.50.) Q-Berta is a charming lightweight application of Ms. Pacman principles to the veteran hopper of Escher-like cubes. And while Stress is Tetris variant 14,552, something happy and goofy wafts about it—possibly because the author created it for his five-year-old.

The most interesting entry is Robotic Rebellion Professional—the full, editor-equipped version of an interesting arcade/puzzle game from the author of the recent TechnoVenture. The game is actually much better that its implementation would sometimes suggest. The scrolling method is irritating, and the main sprite—an intricate creation in the fashion of The Killing Game Show—has a tendency to flicker. But the puzzles are clever, and it keeps you thinking . . . and playing.

Valhalla and the Lord of Infinity

A

1.3 ✓
2.0 ✓
3.0 ✓
Hard-drive installable.
Off-disk copy-protection.

THIS IS JUST delightful. England's Vulcan Software is advertising Valhalla and the Lord of Infinity as the Amiga's "first speech adventure." That's certainly accurate—this six-disk game beat out the in-bound "talkie" CD32 versions of Dark Seed and Simon the Sorcerer—and it's certainly part of this puzzle-driven adventure's not inconsiderable charm. Joystick your little blond fellow to most any object or feature in the game, whether unique or mundane, hit the firebutton, and he'll tilt up his head so he's looking out of the screen and say, in a tiny, English-accented voice, "It's a book!" (well, duh!) or "It's a lee-vah!" or, simply and pitifully, "I want to go home." And no wonder, with the great crypt around him gorgeously done up in funereal brown, unseemly death looming at every turn, and tabletop skulls demanding "Bring me blood!" and, hysterically, "Do you wove me?"

Now, "charm" is a nice thing, whether in platformers or text adventures, and here it extends even into the hard-disk installation routine (which has you spelling out the title in icons). But it's ultimately irrelevant—it can't of its own accord redeem a bad game or by its absence damn a great one—and Valhalla, speech or no speech, is a great one.

It's especially welcome because this sort of game has never fared particularly well on the Amiga—either due to low puzzle population, obsession with scenery over content, or dismal translation. Consider Darkspyre. That 1990 Electronic Zoo game was a wonderful dungeon adventure on the IBM—with weapons and armor, which Valhalla happily omits—but arrived on the Amiga in a decrepit condition that never earned it any special recognition.

Valhalla is what Darkspyre should have been. The four levels here are immense; they seem to grow and grow, like crazy weeds, as you gradually acquire objects that lead to other objects, that lead to keys, that open locked doors, that lead to ►

To locate vendors of the games reviewed, see the "Manufacturers'/Distributors' Addresses" list on p. 60.

400% INCREASE IN SPEED ON AN AMIGA 4000/68040 25MHZ!
MACRO SYSTEMS MAKES IT POSSIBLE WITH THE WARP ENGINE!

*** FREE 2 DAY DELIVERY ON CSA & MICROBOTICS PRODUCTS TO THE 48 STATES* *NO SALES TAX IN DELAWARE***

AMIGA

A4000 68040 or 68030	CALL
A1200 Computer w/HD	CALL
1962 Monitor NEW	499
*1084S Monitor	299
*1950/60 Monitor	399
A520 Video Adapter	49
A2088 XT Bridgecard	69
A2286 AT Bridgecard	299
2 MB Ram For 2091	96
Janus 2.1 Update	49
A2/3000 Disk Drives	79.95
A500 Int. Disk Drives	49.95
A6/1200 Keyboards	29.95
A2/3/4000 Keyboards	79.95
A2/3000 Power Supply	109
Replacement Mouse	29.95
External High Density	169
2.05 Kickstart Rom	39.95
2.04 Kickstart Rom	32.95
1.3 Kickstart Rom	22
1MB Agnus (8372A)	37.50
2MB Agnus (8372B)	99.95
Super Denise (8373)	28.95
Paula (8364) Or Denise	18.95
CIA (8520)	8.50
Gary (5719)	13.95
2620/2630 Upgrade Kit	49
2091 Upgrade Eproms 7.+	49
Superbuster (-11) (4091)	99
Ramsey (A3000)	99
Fat Gary (A3000)	49
Super Dmac (A3000)	99
Amber (A3000)	79
A3000 Daugterboard	99

Commodore 4000 68040 Daughterboard 25MHZ
Only $499

Kickstart 3.1 Upgrade Kit 149
(Specify which machine you own)

NOAHJI

VLAB MOTION SYSTEM	1699
Retina Z2 w/4MB Ram	495
Retina Z3 w/4MB Ram	685
Toccata	449
Vlab Y/C Int/Ext	424/524
Vlab Comp Int/Ext	379/479

AUDIO/VIDEO

DPS Personal TBC III	699
DPS Personal TBC IV	799
DPS PAR w/Software	**1549**
SEAGATE SG3655A	**349**
DPS Personal Component	399
DPS Personal V Scope	729
Kitchen Sync	1199
Final Copy II	59.95
Final Writer	89.95
Magic Lantern 24 Bit	74.95
Sparks	74.95
Opal Vision 2.0	395
DCTV-NTSC	274
Montage	299
Deluxe Paint IV AGA	119
Morph Plus	139
Art Department Pro 2.5	139
Scala 3.0	289
Caligari 24	139
Aladdin 4D	249
Video Toaster 3.1 Upgrade	499
Video Toaster 4000 3.1	**1995**
Picaso w/1MB-2MB	439/495
AD516 Digitizer (16bit)	1189

AMIGA 1200 w/CD ROM!

CBM CD32 w/Paravision SX1

- -Double speed CDROM drive
- -Two megabytes of ram
- -11 button controller
- -Sleepwalker/Pinball Fantasies/Diggers
- -Built in battery backed clock
- -Internal expansion to eight MB ram
- -Internal & External IDE connectors
- -Pass-thru for full motion video option
- -External IBM Nine pin serial port
- -External IBM standard parallel port
- -External IBM keyboard interface
- -External floppy drive connector
- -Disable switch for compatibility

Get both for only 649.00!

- -Extra four megs of ram +149.00
- -Extra eight megs of ram +299.00
- -External high density disk drive +149.00
- -External low density disk drive +89.00
- -Matching keyboard +49.00
- -Add internal hard drives listed below

2.5" SX-1/A1200/A600 Hard Drives

SG9051A 40MB Seagate	**139**
SG9077A 65MB Seagate	**159**
SG9096A 85MB Seagate/Max	**199**
SG9145AG 127.9MB Seagate	**249**
M25252A 250MB Maxtor	**349**

SYQUEST UNMATCHED PRICES

5.25" HH 44MB DRIVE (SQ555)	249
5.25" HH 88MB (SQ5110C) (R&W44)	275
3.5" LP 105MB IDE & SCSI	299
5.25" HH 200MB (SQ5200) (R&W 44&88)	449
3.5" LP 270MB SCSI (SQ3270S) 13MS	449
5.25" 44MB Cartriges	65
5.25" 88MB Cartriges	99
3.5" 105MB Cartriges	69
5.25 200MB & 3.5" 270MB Cartriges	99
External Versions w/Cabling Add	99

ICD

AdIDE 40MB HD System w/2.5" Drive (500/2000)	**269**
AdIDE 130MB HD System w/2.5" Drive (500/2000)	**399**
Flicker Free Video II	**249**
ADRAM540 w/4MB (A500)	**275**

DKB

2632 w/4Megabytes	**349**
MegAChip w/2MB Agnus	**189**
Multi-Start 2 Rev 6A	**29**
KwikStart II (A1000)	**69**
1202 FPU & Ram w/1MB & Clk	**159**
3128 A3000/4000 Ram w/4MB	**395**

EXPANSION SYSTEMS

DATAFLYER 1200 SCSI+

Provides A SCSI Port w/pass-thru for internal IDE 2.5" drives

1200 SCSI+ w/No HD	99.00
1200 SCSI+ w/HD's	CALL
Baseboard 601C w/1MB	69
Dataflyer 12/600 XDS	69
w/340MB Hard Drive	325
w/1080MB Hard Drive	699
Dataflyer Ram w/2mb	199
500 SCSI or IDE	149
1000 SCSI or IDE	149
2000 SCSI or IDE	95
500 SCSI&IDE	179
1000 SCSI&IDE	199
2000 SCSI&IDE	125

M1230XA w/SCSI+

Accelerator for the Amiga 1200 with SCSI Controller at 50Mhz with four megs of 60ns ram - 549.00

PARAVISION

1230XA 50MHZ w/MMU	299
1230XA 40MHZ w/MMU	275
1230XA 40EC No MMU	199
1230XA 33 w/MMU & FPU	249
MBX1200Z w/20Mhz FPU	125
MBX1200Z w/20Mhz&4MB	299
MBX1200Z w/20Mhz&8MB	399
8-Up! Ramboard w/0MB	99
8-Up! Ramboard w/2MB	149
8-Up! Ramboard w/4MB	229
8-Up! Ramboard w/6MB	309
8-Up! Ramboard w/8MB	389
VXL*30 68030 25Mhz	149
VXL*30 68030 33Mhz	199
VXL*30 68030 40Mhz	229
VXL*30 68030 50Mhz	249
VXL32 w/2MB 32Bit Ram	225
VXL32 w/8MB 32Bit Ram	725

Micro R&D

2000 Bigfoot Power Supply	159
1200/600/500 Bigfoot	89
Slingshot A500 (1A2000Slot)	39
Slingshot Pro A500	69
X-Calibur A4000 Ram Unit	649

Macro Systems WARP ENGINE

68040 - 28Mhz w/o CPU	749
68040 - 33Mhz w/CPU	1099
68040 - 40Mhz w/CPU	1299

- Comes with SCSI II Controller
- Expandable To 128MB w/72 Pin Industry Standard Simms
- 16MB Simms $599.00
- 32MB Simms $1099.00
- Upgrade kits available for owners with original A4000-040 board.
- Free second day shipping to the 48 states.

CSA 12 Gauge Accelerators

33Mhz w/MMU & SCSI Board	399
w/4MB 80-70NS Ram	549
33Mhz w/MMU & FPU & SCSI	499
w/4MB 80-70NS Ram	649
50Mhz w/MMU & SCSI Board	499
w/4MB 60NS Ram	675
50Mhz w/MMU & FPU & SCSI	599
w/4MB 60NS Ram	775

VXL30-33/2MB

-Special Combo Deal Get the VXL30 at 33Mhz with the Memory Management Unit (MMU) plus you get the VXL32 ramboard with 2MB of 32bit fast ram!
-Upgradable to 40-50Mhz by simply replacing the CPU chip and the crystal oscillator! No need to send back the board for expensive rework or trade the board in to lose a bundle of money!
-Included ramboard has a built in kickstart socket to allow remapping of rom into 32bit ram for even faster operations, and allows use of an extra kickstart rom

Only $399

CSA

MAGNUM 68040RC33	1199
MAGNUM 68040RC28	999
DERRINGER 25/25/1MB	399
DERRINGER 25/25/4MB	499
DERRINGER 33/00/4MB	499
DERRINGER 33/33/4MB	575
DERRINGER 50/00/4MB	549
DERRINGER 50/00/8MB	699
Rocket Launcher 50/50	499

GVP

GForce 040-40Mhz w/4MB	995
GForce 040-33Mhz w/4MB	995
GForce 030-40Mhz w/4MB	595
A4008-HC8+0MB	145
Glock Genlock	295
EGS Spectrum w/2MB	345
TBC+ w/o SMPTE CODE	595
A500+ Or 530Turbo	CALL
FaaastROM Kit	39
Cinemorph Software	29
Phonepak VFX 2.0	239
DSS8+ Sound Sampler	89
I/O Extender	119
A1230 40-00-4+DPP-II	499
A1230 50-00-4+DPP-II	599
A1291 SCSI II Controller	89
GVP SiMM 32's	CALL

PC286 & MS DOS 5.0
Just 299.00

3.5" HARD DRIVES

QUANTUM

LOW PROFILES - Warranty		
42 ELS SCSI	2 Yrs	99
105 LPS SCSI	2 Yrs	175
170 ELS SCSI I&II	2 Yrs	199
270 ELS SCSI I&II	2 Yrs	249
340 ELS SCSI I&II	2 Yrs	299
525 LPS SCSI I&II	2 Yrs	349
540 ELS SCSI I&II	2 Yrs	375
1080 Empire 9.5MS	5 Yrs	749
1400 Empire 9.5MS	5 Yrs	999
2100 Empire 9.5MS	5 Yrs	1299

MICROPOLIS

2210S 1.2G SCSI I&II 10MS	699
2210A 1.2G IDE 10MS	699
2210S A/V 1.2G SCSI I&II 10MS	799
2217S A/V 1.7G SCSI I&II 10MS	1099
2217A 1.7G IDE 10MS	999
2217S 1.7G SCSI I&II 10MS	999
4110S 1.2G SCSI I&II 8.5MS	699
1936 3.0G SCSI I&II	1999
1991 9.0G SCSI I&II	5049

MAXTOR

120 LPS SCSI/IDE	175
540 Low Profile SCSI/IDE	349

Western Digital
3 YEAR WARRANTY

210MB	199
250MB	225
340MB	239
420MB	275
540MB	349
730MB 5 YEAR Warranty	499

CONNER

810 MB IDE	549
1080MB IDE	649

MEMORY CHIPS

All Speeds Available

1x8 120-60ns SIMMS	39+
4x8 120-60ns SIMMS	139+
1x4 100-60ns Static ZIP	19+
1x4 100-60ns Page ZIP	19+
1x4 100-60ns Page DIP	39+
1x1 120-60ns DIP	5+
256X4 120-60ns DIP	5+
256X4 120-60ns ZIP	5+
256x32 (1MB Simm 72P)	39+
512x32 (2MB Simm 72P)	85+
1x32 Simms (4MB)	149+
2x32 Simms (8MB)	299+
4x32 Simms (16MB)	599+
8x32 Simms (32MB)	1199+
PCMCIA Ram Card 2M	119+
PCMCIA Ram Card 4M	229+
GVP TBC+ FRAM	199+

Ram Changes For Better Or Worse Please Call 1st

CPUs&FPUs (Math Co Processors)

68040-40 w/MMU&FPU	399.00
68040-33 w/MMU&FPU	299.00
68040-25 w/MMU&FPU	199.00
68040-EC25	149.00
68030-RC-50 w/MMU	139.00
68030-RC-40 w/MMU	119.00
68030-EC40 (NO MMU)	99.00
68030-RC-33 w/MMU	99.00
68030-RC-25 w/MMU	75.00
68030-EC-25 (NO MMU)	50.00
68882-RC-PGA-50 FPU	119.00
68882-RC-PGA-40 FPU	109.00
68882-RC-PGA-33 FPU	89.00
68882-RC-PGA-25 FPU	75.00
68881-RC-PGA-25 FPU	45.00
68882-FN-PLCC 40 FPU	135.00
68882-FN-PLCC 33 FPU	89.00
68882-FN-PLCC 25 FPU	75.00
68881-FN-PLCC 25 FPU	45.00
68881-FN-PLCC 16 FPU	35.00
80387-25SX (386BB) FPU	69.95
Crystal Oscillators	10.00

DeVine COMPUTER SALES

25 South Old Baltimore Pike
Lafayette Bldg. Suite 202
Newark, DE. 19702
(302) 738-9046 ORDERS ONLY
(302) 738-9267 PRODUCT Info/Tech
(302)738-9259 Fax 24 HOURS

Please Understand Our Policies

DISCOVER / VISA / MASTER Card Accepted. Prices and specifications are subject to change without notice! 15% restocking fee on all refunds. Defective merchandise will be replaced with same item only. Call 302.738.9267 for approval RMA# before returning merchandise. No returns will be accepted without RMA#. NO RETURNS AFTER 10 DAYS! We are not responsible for Incompatibility of products Shipping & handling is non-refundable. S&H for chips is $5 COD Fee $6 Personal checks require 10 working days to clear. Call for actual shipping prices on all other items. **Ram Prices Change Daily**

more objects . . . Until you surprise yourself by stumbling upon the ending, the levels feel endless, but not in an indiscriminate or random way. And there's precious little walking that doesn't bring you into contact with the treacherous and the challenging. It's full of altars (mysteriously named), boxes (locked), levers that begged to be pulled, pits to fall into with a screech, and puzzles that seem insoluble at the start, but whose undoing, once achieved, seems kick-yourself natural. You don't have to use every object in every orifice. You simply have to think—and match object to environment.

Moreover, you live very actively within these walls. You'll traverse the halls and rooms, back and forth, up and down, so many times in overhead view before moving on to the next level that playing Valhalla will come to feel like walking through your own home. (The interface is so appealingly simple you don't have to agonize over things that should come naturally.)

Limitations? Well, there's but one saved-game position (an advantage in that the game restores in one bright flash). The speech can grate—especially if you've been stuck for a while—and I'd have liked an option to turn it off. And while Valhalla's occasional death traps ticked off some critics as unfair, I'm not among them, as maps of the relevant rooms can be found under certain floor tiles. Everything fits together. This is delightful. This is just delightful.

Download Dungeon

My favorite shareware game of the last few months has to be Incinerator, a brilliant 3-D turn on Missile Command that makes a feast of my spare time. Next up from author Pete Storonski: the demolition-derby game, Mangled Fenders . . . Amiga game editors have been in short supply in these lean times, but we've been blessed lately with F1GP-Ed (a comprehensive tool for messing around in World Circuit files) and EdSet, Megaball author Ed Mackey's masterful save-file editor for The Settlers.

There was a period when every other shareware game somehow seemed to involve pairing colored blocks. Then there was the Yachtzee Period (spelled innumerably different ways, but still Yachtzee). And most recently, we've been seeing a number of variations on Super Sprint. The two most widely distributed, Moose Drive and Automobiles (a sort of miniature version of Skidmarks), are pretty good—but the best has to be High Octane, which almost steers into Overdrive terrain (and, speaking of editors, it's got a map editor, too).

Shareware RPGs on the Amiga tend to use an overhead view—with The Fantasy Project and Sword of the Warlock being notable 3-D exceptions. Two more 3-D entries—Black Dawn and Sword of Folklore—are excellent, with BD being especially spooky. (Kit Felice's The Gladiators of Dagania doesn't quite belong in this school—it's really a combat game—but the feel is very RPG-ish and it's great fun. Make that multiplayer version, Kit!)

I can't recall a conquest and resource-management game as detailed and thoughtful as Ed Musgrove's Spheres of Influence; the level of control is just incredible . . . The Shepherd—PowerMonger with animals—has been released in a full-fledged shareware version . . . Ork Attack is the best Kaboom! clone around; bloody but immensely entertaining . . . Ladder proves games don't have to be big and elaborate to be fun; it's a charming, pitch-perfect rendition of an ASCII game for CP/M . . . And Beetle has got to be the best shareware platform game ever to appear on the Amiga, with gorgeous, ornate graphics, 200 levels, four mini-games, and a level editor in the registered version. Put it this way: If you'd bought it for $30, you'd be happy. ■

Manufacturers'/Distributors' Addresses

Abacus
5370 52nd St. SE
Grand Rapids, MI 49512
616/698-0330

Black Belt Systems
398 Johnson Rd.
Gasgow, MT 59230
406/367-5513

Blevins Enterprises
121 Sweet Ave.
Moscow, ID 83843
208/882-0148

Blue Ribbon SoundWorks
1605 Chantilly Dr., Ste. 200
Atlanta, GA 30324
404/315-0212

Bruce Smith Books
PO Box 382
St. Albans
Herts AL2 3JD
England
92-389-4355

Caligari Corporation
1955 Landings Drive
Mountain View, CA 94043
415/390-9600

Compute Books
324 W. Wendover Ave., Suite 200
Greensboro, NC 27408
919/275-9809

DeskStation Technology
13256 W. 98th St.
Lenexa, KS 66215
800/793-3375

Diemer Development
12814 Landale St.
Studio City, CA 91604
818/762-0804

Digital Creations
160 Blue Ravine Rd., Ste. B
Folsom, CA 95630
916/344-4825

Digital Processing Systems
11 Spiral Drive
Florence, KY 41042
606/371-5533

Dimension Technologies
2800 West 21st St.
Erie, PA 16506
814/838-2184

DKB
50240 W. Pontiac Trail
Wixom, MI 48393
313/960-8751

Dr. T's Music Software
124 Crescent Rd., Suite 3
Needham, MA 02194
617/455-1454

Elastic Reality
925 Stewart St.
Madison, WI 53713
608/273-6585

Fargo Electronics
7901 Flying Cloud Drive
Eden Prairie, MN 55344
800/327-4622

Future Video Products
28 Argonaut, Suite 150
Aliso Viejo, CA 92656
714/770-4416

Hollyware Entertainment
13464 Washington Blvd.
Marina Del Rey, CA 90291
310/822-9200

Interworks
43191 Camino Casillas, Suite B2469
Temecula, CA 92592
909/699-8120

MegageM
1903 Adria
Santa Maria, CA 93454
805/349-1104

Natural Graphics
4603 Slate Ct.
Rocklin, CA 95677
916/624-1436

NewTek
1200 Executive Drive
Topeka, KS 66615
800/843-8934

NoahJi's
3591 Nyland
Lafayette, CO 80026
303/499-1975

Northwest Public Domain
PO Box 1617
Auburn, WA 98071
206/351-9502

Obvious Implementations
PO Box 4487
Cary, NC 27519
800/761-2042

Optonica
1 The Terrace, High St.
Lutterworth
Leics LE17 4BA
England
45-555-8282

Oregon Research
16200 SW Pacific Hwy., Suite 162
Tigard, OR 97224
503/620-4919

Phantom Development
PO Box 572
Plantsville, CT 06479
203/276-8175

RCS Management
6955 Taschereau Blvd.
Brossard, Que.
J4Z 1A7
Canada
514/926-3755

Service Management Group
10400 Little Patuxent Parkway, Suite 440
Columbia, MD 21044
410/992-9975

Soft-Logik Publishing
11131 S. Towne Sq., Ste. F
St. Louis, MO 63123
314/894-8608

Spectronics International
34 East Main St. #3
Champaign, IL 61820
217/352-0061

Sound Quest
131 W. 13th Ave., Suite 2
Vancouver, B.C.
V5Y 1V8
Canada
604/874-9499

SunRize Industries
2959 S. Winchester Blvd., Suite 204
Campbell, CA 95008
408/374-4962

Turtle Lightning
PO Box 30499
Midland, TX 79712

US Cybernetics
1950 Stemmons Freeway, Suite 5001
Dallas, TX 75207
403/289-0252

Virtual Reality Laboratories
2341 Ganador Court
San Luis Obispo, CA 93401
805/545-8515

Warm and Fuzzy Logic
2302 Marriot Rd.
Richmond, VA 23229
804/285-4304

InfoMarket

NORTHWEST PUBLIC DOMAIN

CD Rom Bonanza!

17Bit CD Collection vol 1(2 CD's) $29.95
17Bit CD Collection vol. 2 (1 CD) $19.95
Aminet CD vol. 2 - $13.95 vol. 3 $Call
EUROSCENE 1 - Best 'scene' warez - $15.00
Fresh Fish CD, July / Aug. -$19.95
Video Creator - PAL - $34.95
SPACE & ASTRONOMY CD - $19.95
DemoCD 1 & 2 (Demos, Mods) $25.95ea.
NetWork CD, Connect CD32 & Amiga $19.95
CDPD 3 (Clips,fonts,24 bit pix, etc) $25.95
FROZEN FISH or GOLD FISH $19.95
CDPD 4 (Complete AMOS PD Lib.) $19.95
Many CD32 Titles in Stock! $CALL

Lock -N- Load
The ULTIMATE AMIGA PD Games Disc!
Only $19.95

WE CARRY THE FULL LINE OF **17 BIT DISKS**, AS WELL AS **AM/FM, CLR, F1**, and **AMOS PD**, PLUS EVERYTHING ELSE!! ***WE GET IT FIRST!!***

!! LICENSEWARE!!

MAD FIGHTERS 1200!! Excellent StreetFighters game 3Disks, PAL- $9.00
F1 RACER Indianapolis 500 3D Racing game1Disk, PAL - $6.00
CRYSTAL SKULL Excellent interoctive adventure! 1 Disk, PAL, $6.00
SUPER SOUND Got a Sampler? Use this to run it. 1 Disk, PAL, $6.00
TOTAL CONCEPTS DINOSAURS Excellent Interactive encyclopedia! 2 Disks $7.50
NIGHT SKY Over 1500 stars + sun & moon can be viewed from any part of the earth. 1 Disk, PAL, $6.00
BLACKBOARD v2.0 Image Processor, too many features to list. Given a 90% rating by Amiga Shopper in May '94. Supports AGA Screens. 2 Disks $8.50
KARATE MASTER A serious Karate Sim, requires 1.5 meg. Tons of moves, 99 Levels, 1 or 2 Player. PAL, $7.00
RELICS OF DELDRONEYE HUGE Monkey Island type adventure game. Mouse driven. 2megs CHIP RAM. 4 DISKS, PAL$12.00.

!!AMOS STUFFS!!

AMOS TURBO PLUS EXTENSION! Add over 130 new commands to AMOS & AMOS Pro - Map Editor, Color Fonts, Starfields, Fast Scrolling & Much more-***$29.95+ S&H***
MASTERING AMIGA AMOS! Excellent 350 page book by Phil South, covers many topics. ***$26.95***
ULTIMATE AMOS! By Jason Holborn of Amiga Shopper 400+ pages of help and instruction on AMOS & AMOS PRO. Includes Disk! ***$36.00 + S&H***

TOP TO GAMES DISKS MASTER PACK!! 10 Killer disks with the best of AMIGA PD / Shareware games releases! Includes: Scorched Tanks, MegaBall 3, Mine Runner, Road 2 Hell*, plus more! Only $12.00($&H inc)

REMEMBER! ANY TO ASSASSINS GAMES DISKS FOR ONLY $15.00 + $2.00 S&H!! (WE now have up through ASI 190) Call for free list!

WE NOW STOCK AMOS PD DISKS 1-600! SEND $2.00 for Complete AMOS PD Catalog Disk!

NEW from 17 BIT SOFTWARE!
3124 - AMIGA DOS TUTORIAL - Very handy online DOS Tutorial. A MUST have
****3135 GREEN 5*** - Superb 'FLASHBACK' type SHAREWARE game.
****3147AB CYBERTECH CORP*** - AGA only, AWESOME Alien Breed game
****3151 UNUSUAL CASE OF DR. STRANGE*** - Best new Platform game we've seen in a long while.
3163-3167 5 More disks of great games for use with the Spectrum Emulator (17B 2710)
****3175ABC KLONDIKE 2*** - AGA only, A powerful update, w/ more. NEW NPD Disks
MIS 055 AREXX REFERENCE in AMIGAGuide Format.
****GAM 287 AGA TETRIS Duel*** - Does for Tetris what Arkanoid did for Breakout! AGA Only!
UTI 157AB TERM 4.0 - Update to this popular telecommunications program. Includes Program&Docs

NEW CD ROM!!
CDPD 4 - A brand new CD in the CDPD Series, includes the complete AMOS PD Library through Disk 600 Only **$19.95**

CD32 SERIAL CONNECTOR!
When used in conjunction with the Network CD, it will allow you to connect a CD32 to a regular Amiga or PC through the Keyboard Port on CD32 to Serial Port on computer, also has a passthrough for keyboard.**$29.95**

Coming Soon:
LOCK -N- LOAD 2 - Should be available in late August or early September!

IN NOW!!
EUROSCENE 1 CD ROM: 600 megs of the top Demos and music from Europe. $15.00

EMERALD MINES CD: 10,000 Levels of fast and frantic BoulderDash Action Can you Handle It? PAL Only **$19.95**

DISK PRICING!!!!
17 Bit, NPD, AMOS PD and ASSASSINS Games
1-24 Disks - $2.00 Ea.
25-49 Disks - $1.50 Ea.
50+ Disks - $1.00 Each!
FISH DISKS ARE NOW:
1-24 Disks - $1.50Ea.
25-49 Disks - $1.25
50+ Disks - $1.00 Ea.
SHIPPING & HANDLING:
1-10 Disks-$2.00,
11-50 Disks-$4.00
51+ Disks $6.50
Orders outside U.S., Canada, and Mexico add an additional $3.00. We accept Cash, Checks, and Money Orders in US funds, as well as VISA/MC(NO MIN.) SEND $2.00 for Catalog!
* - Indicates PAL Format

P.O. Box 1617 - Auburn, WA 98071-1617 (206)351-9502

VisionSoft

1130 Fremont Blvd., Suite 104, Seaside, CA 93955 U.S.A.

Memory	Price	Product	Price
Warp Engine 2x32-60ns	**.Call**	2.04 Kickstart Rom	.32
Warp Engine 4x32-60ns	**.Call**	2.05 Kickstart Rom	.35
Excalibur 4x32-60ns	**.Call**	8373 Super Denise	.28
1x4-80ns Static Column Zip	24	8520 CIA 2 Mhz	.9
1x4-60ns Page Zip	23	8372A 1 Mb Agnus	.32
1x4-80ns Page Zip	.22	8372B 2Mb Agnus	.79
1x8-70ns Simm (Sale)	**.35**	8364 R7 Paula	.16
1x8-80ns Simm	43	5719 Gary	.19
4x8-70ns Simm	.135	Super Buster Rev. 11	.69
4x8-80ns Simm	.132	Super Dmac Rev. 4	.69
1x32-60ns Simm	.159	Ramsey Rev. 7	.69
1x32-70ns Simm	.149	A2091 Rom Ver 7	.39
2x32-60ns Simm	.299	A2620-30 Rom Ver 7	.49
2x32-70ns Simm	.279	M68882 PGA 25Mhz FPU	.49
4x32-60ns Simm	.589	M68882 PGA 40Mhz FPU	.109
4x32-70ns Simm	.579	M68882 PLCC 25Mhz FPU	.69
8x32-60ns Simm	.1189	M68882 PLCC 33Mhz FPU	.89
8x32-70ns Simm	.1149	M68030 33Mhz CPU	.99
256x4-70ns Page Zip	6	M68030 40Mhz CPU	.119
256x4-80ns Page Zip	Call	M68030 50 Mhz CPU	.139
256x4-70ns Page Dip	6	2.5" 260Mb IDE Hard Dr	.329
256x4-100ns Page Dip	4	3.5" 120Mb SCSI Hard Dr	.189
GVP 32 4mb Simm	.209	3.5" 270Mb IDE Hard Dr	...269
GVP 32 16mb Simm	.1169	**3.5" 540Mb Hard Dr.**	**.459**

Orders Only: 800-735-2633
Info & Tech: 408-899-2040
Fax: 408-899-8760 BBS: 408-625-6580

VISA MasterCard DISCOVER COD

Prices & Availability subject to change without notice

TURTLE LIGHTNING PUBLIC DOMAIN

AMIGAS' BEST: TLAS-FISH-TBAG-EUROPEAN-LICENSEWARE-COMMERCIAL

Try These 6-Disk Sets For $10.00 Each Set

FONT-PAC: Hundreds of Fonts with Assigns and Viewer(Many Sizes)
CLIP-ART PAC #3: Borders-Designs-Signs-People-Transportation-More
CLIP -ART PAC #4: Religion-Home-People-Sports-Animals-Occasions
POWER-MOD SET: 50 Great Music MODS Plus ED Player (Awesome)
10 Disks of Great LicenseWare Textures ➡Only $29.00 By: V.M.

ALL FISH-ASSASSINS & TBAG DISKS ONLY $1.40 EA

GREAT TLAS DISKS FOR ONLY $2.00 EA

BUS/TOOLS:
455-D BASE 3
472- MULTI DOS/SID
473-COOKBOOK
671-KICK 1.3INSTL
716-SCREEN BLANKERS
720-JR COMM
741-PK ZIP CRUNCH'R
763-TERMINOUS MASTER
788-BEST DISK COPIERS
815- MAGIC WORKBENCH
819-STOCK ANALYST
821- DISKSALV2/REORG

EDUCATIONAL:
69-COLORS & SHAPES
95-JAPANESE TUTOR
200-STATES/MATH/
201-SPACE LOG
338-WORK SEARCH X/W
345-COMPUTER TUTOR
350-DESERT STORM
399-BIBLE PROSPER
399.S-SPANISH VERS
412-WORLD DATA BANK
454-VERSEWISE (BIBLE)
495-MATH PLUS
669- BODY PARTS
688-SOLAR SYSTEM
672-DINOSAURS

GAMES
14-STAR TREK #3
15 T. RICHTER 2-DISK
21-SEA LANCE (SUB)
22-YAHTZEE (3 GAMES)
24-MONOPOLY/W.O.FORT
44-DOWNHILL SKI'N
55-ZERG (D&D GAME)
62-DRIP (Arcade)
70-MISSLE COMMAND x 3
72-DRAGON CAVE
78-PETERS QUEST (ARC.)
79-MEGA BALL
80-PAC MAN+
128-SPACE GAMES
136-HATE (ZAXXON Cln)
137-BLACKJACK/ BANDIT
143-NEBULA (3-D GAME)
147-INTREPID (Tank Sim)
148-BOULDERDASH/MICRO
162-VIDEO POKER
176 GALACTIC WORM
190-MORIA (D&D)
191-KINGDOM AT WAR
194-SINKING ISLAND 3
240-CHESS/PACCER
245-CHECKERS
255-PINBALL
349-OXYD
378-DOMINOS/CARDS+
398-LEG. OF LOTHIAN
403-INTRUDER ALERT

GAMES
433- SCUD BUSTER+
468-LEMMING2 TRIBES PLAYABLE DEMO
470-SEUCK GAMES(3)
489-BLOOD BALL
492-WALKER (Playable)
673-DEFENDER
684-ULTIMATE RIDE- Dem
728-TRODDLERS 6-LEV
766-DESERT STRIKE Dem
772- POPEYE
796-MEGABALL 3
812-SCORTCHED TANKS
816 - INCINERATOR

EURO-GAMES:
*FAT-AGNUS REQUIRED
500-NO MANS LAND
514-SUPER PACMAN
524-DONKEY KONG(1.3)
533-PINBALL FANT.Demo
535-FIRE'N ICE
538-TANX/Dragontiles
561-PARACHUTE JOUST
575-STARBASE 13
576 2 DISK SET
577-MOTOROLA INV
578 2 DISK *AGA*
599-LEMMINGS LEVELS
605-Point of Sale AGA
606- A1200 Fixes

LOW-COST COMMERCIAL
KIND WORDS Wordprocessor **$19.00**
TEXT-CRAFT Wordprocessor **$9.00**
INTELLI-TYPE TYPING TUTOR **$19.00**
PageSetter $14.00
DELUXE PAINT 2 **$10.00**
D PAINT 3 $29.00
TV TEXT PRO. V1.0 $29.00
COMMODORE MOUSE **$19**
AMIGA BOOK BEGINNERS **$8**
BIBLE SEARCH 3-Disks $6

GET OUR 4-DISK INTRO GAMES & CATALOG **ONLY :$5**

AMIGAVISION $29.00
DISK DRIVE CLEANING KIT **$4**
GIVE US A CALL TODAY. YOU'LL BE GLAD YOU DID

The Appetizer (by Gold Disk) A GREAT NO BOX VALUE 3 GREAT PROGRAMS ON 1 DISK MUSIC;Full Notation Editor/Player WRITE: Great little WordProcessor PAINT; Nice ProgramW/ZOOM /ROTATE Complete With Full MANUAL/Easy to use **$9**

FREE Catalog Disk
FREE With any purchase

GREAT GRAPHICS BUNDLE: DELUXE PAINT 3 TV TEXT PRO.V1.0 **$44**

TLAS
PO BOX 30499
MIDLAND,TX
79712-0499

Postage /Handling=$3 OR Priority Mail =$4 For COD add $3

We Take Orders 7 days A Week 24 Hour FAX: 915-563-4315

VISA MasterCard COD Info & ORDERS CALL 915-563-4925

VertiSketch™

3D Digitizing System for LightWave Users

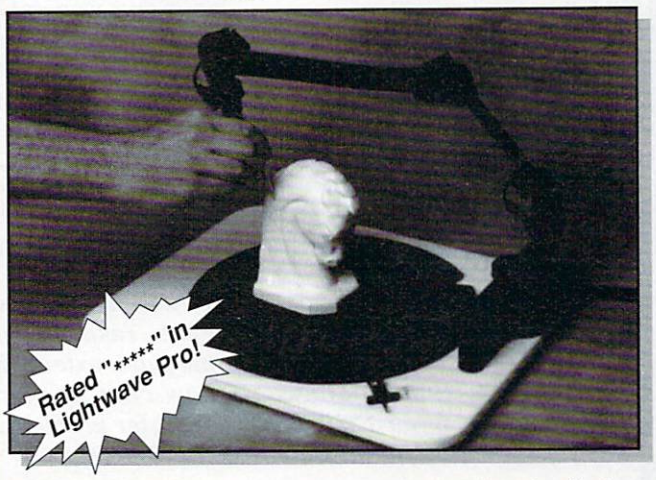

The VertiSketch digitizer allows you to create natural looking objects that will enhance the realism of your productions. Objects can be produced quickly and accurately by simply sampling points from the subjects you want digitized.

The model I10, (shown above with optional turntable) is a our latest addition to the VertiSketch product line. This jointed arm digitizer offers a maximum reach of 21 inches, and an accuracy of +/- .035 inches (mean), allowing you to accurately digitize a wide variety of rigid objects.

Prices start at $2,395. For a demonstration video and sample objects, send $5.00 s&h or call:

(208)885-3805 (208)885-3803 fax

Blevins Enterprises, Inc. 121 Sweet Avenue, Moscow, ID 83843

LightWave is a trademark of New Tek, Inc.

InfoMarket

You deleted it. You overwrote it.
The disk crashed. All of your valuable work of the day/week/whenever is gone.
This stuff wasn't backed up.

You didn't *really* want to destroy that file.

MultiVol Mirror backs up a file every time you or any program saves it. Multiple versions of a file help you recover from accidental overwriting. Shell input and output can be recorded as well.

MultiVol Mirror and online documentation: US $ 45.
Introductory Offer (to Nov. 1, 1994): US $ 30.
Terms: Check or Money Order. Add $3. S&H

AugmenTek
3606 S. 180th St. C-22
SeaTac, WA 98188
(206) 246-6077
augmentek@acm.org

HIGH RESOLUTION
Slides or Negatives

- POSTSCRIPT & Bitmap Imaging
- 35mm Slides/Negatives • 4x5 Transparencies
- Poster Prints up to 36 Inches Wide
- 14.4 Modem Transfers & BBS Support
- POSTSCRIPT Files • Amiga/DOS Bitmap Files

CALL 715 856-5627 VISA / MC accepted
GRAPHIC IMPRESSIONS PO Box 254 Wausaukee, WI 54177

ULTRA HIGH RESOLUTION

4x5 COLOR TRANSPARENCIES
and **35mm COLOR SLIDES**

from COLOR POSTSCRIPT • 24-BIT IFF • HAM • Standard IFF

• Over 4000-line Resolution • NO Scanlines • NO Curvature Distortion • Brilliant Color

HAMMOND PHOTOGRAPHIC SERVICES
(602) 949-6066

Call or Write for order form, price list & sample:
4301 N. 75th Street, Suite 101-B
Scottsdale, Arizona 85251

** WANTED AMIGA 4000'S **

We will pay cash or you can trade for a IBM Compatible 486 System .
Call JED at 814 583 5996 for going rates.

Amiga Repair Services PH 800 967 1073

We have the lowest labor rates in the country. C64 $30.00 • 1541 $40.00 • A500 $35.00 • A2000 $55.00 • A3000 $75.00 • A4000 /A1200 $75.00
Special of the Month: A500 internal drives $45.00
A3640 040 card for A3000/A4000 $ 699.00
J&C Repair RD #2 Box 9 Rockton Pa. 15856

TO ADVERTISE YOUR PRODUCT

In the Infomarket Section.

Call Heather Guinard

1-800-441-4403 or 603-924-0313

KASARA MICRO SYSTEMS 1-800-248-2983 • 803-681-5515

Now the only source you will need for your Commodore product requirements. We have been your AUTHORIZED source for more than a DECADE of quality service.

COMPETITIVE prices on NEW or USED CPUs & accessories, upgrades, replacement parts & assemblies

SAVE MONEY with our EXCHANGE programs, repair/maintenance services and stock-to-one-week delivery

REDUCE COSTS with our MONTHLY SPECIALS, 90 day warranty on parts/repairs & quantity discounts

Weekday Hours 9:00 AM–6:00 PM EST

USED AMIGA HARDWARE!

COPPERHEAD: The #1 dealer in quality pre-owned AMIGA hardware!
BUY: The Amiga or add-ons you want w/o paying "new" prices.
SELL: Your used Amiga equipment to us. BEST PRICES PAID!
TRADE: In your system or accessories; Get the hardware you want!
*30 day warranty on all equipment * Quick cash for your hardware *

COPPERHEAD TECHNOLOGIES, INC, 106 Jay St., Schenectady, NY 12305
Voice/Fax: (518) 346-3894 Fax:(518)570-3416 BBS:(518) 346-7532

LIQUIDATIONS & BARGAINS

If you think you can't afford quality commercial software ... think again! Although we carry the top 100 software hits and a full line of accessories for your AMIGA, we specialize in closeouts and liquidations. Let us do the bargain hunting for you! Find out why thousands of computer users choose us as their one stop supplier.
We publish one of the best catalogs in the industry. Call or write for your free copy!

SOFTWARE SUPPORT

Software Support Int.
2700 N.E. Andresen Rd.
Suite #A-10
Vancouver Wa 98661
(206) 695-1393
AMIGA - C64/128 - IBM

CALL TOLL FREE TODAY!
1-800-356-1179
Major Credit Cards Accepted.

AMIGA AND COMMODORE SUPPORT SERVICES *AMIGA*

Now utilize the same repair facilities used by dealers and other Commodore service centers. Take advantage of direct low pricing, fast turnaround, extended warranties, service contracts, low-cost system upgrades (such as 1 MB Agnus), Toaster problems and most important–PROFESSIONAL SERVICE.

******* AMIGA & COMMODORE CHIPS *******

6510 CPU	$9.95	6567 Video	$9.95
6526 CIA	$9.95	906114/PLA	$9.95
8520A CIA	$7.95	8373 Super Denise	$24.95
8520 PLCC (A4000)	$14.95	1.3 ROM	$16.95
8362/8364	$11.95	2.04 ROM	$24.95
Amiga Mouse (original1352)	$12.95	2.05 ROM	$24.95
8372/8375 Agnus with diagnostic disk			$29.95
1402 VGA B/W monitor			$49.95
Plus all Commodore and Amiga POWER SUPPLIES			CALL

Send SASE (self-addressed stamped envelope) for listing of thousands of specialty parts just received from Commodore.

USING OUR SERVICE IS AS EASY AS 1-2-3

1. Call our toll-free number 1-800-426-8693 and receive a Return Authorization Number. This is your tracking number.
2. Pack your unit(s) securely. Write the Return Number on the outside of the box. Include Credit Card Number, Check or Money Order.
3. Send via UPS or other carrier.

FAST REPAIR
1-800-426-8693
AUTHORIZED SERVICE CENTER
HOURS: 9-6 E.T. MON.-FRI.

COST OF SERVICES*

AMIGA		COMMODORE	
FLAT RATE LABOR		FLAT RATE LABOR	
A500	$55.00	C64	$25.00
A2000	$85.00	C128	$45.00
A3000	$120.00	1541	$20.00
A4000	$150.00	1571	$35.00
* PLUS UPS SHIPPING		CDTV	$60.00
CALL FOR OTHER ITEMS WE SERVICE			

MasterCard VISA **GLOBAL UPGRADES INC.**
121 WEST NYACK ROAD, SUITE 6, NANUET, NY 10954
914-624-3200 • FAX 914-624-3239

Better Concepts, Inc. Blows Away The Competition

CD32 Titles

Title	Price	Title	Price	Title	Price
Lotus Trilogy	$31	Gunshtp 2000	34	Ultm BdyBlows	32
LabyrinthTime	29	Global Effect	35	Microcosm (NTSC!)	34.95
SprMethaneBros	32	Lemmings(cdtv)	25	Thats Games I	24.95
Liberation	28	Brutal Sprt Fbll	29	Thats Games II	24.95
SummerOlmpx	32	Video Creator	$Call	Games&Goodies	24.95
Fury of Furries	29	CD32 Football	29	Strip Poker (kb req)	29.95
Chaos Engine	32	Insight:Dinsr	40	Sexual Fantasies	54.95
Fire & Ice	31	Dangrs Streets	28	Sheer Delight Newl	39.95

CD32 w/ Pinball Fantasies & Sleepwalker $389

CD32 w/ Pinball Fantasies, Sleepwalker & Liberation $415

Amiga CDs

Title	Price	Title	Price
17BitCllctn(2CD)	28.95	CD PD I	21.95
17BitCont.	17.95	CD PD II	21.95
Aminet Newl	14.95	CD PD III	21.95
Sexual Fantasie	54.95	CD PD IV	22.95
EuroScene	14.95	Demo CD I	21.95
Thats Games I	24.95	Demo CD II	21.95
Thats Games II	24.95	FreshFish Newl	19.95
GamesNGoodies	24.95	FrznFsh 1-1000	19.95
Clipart & Fonts	29.95	Gold Fish 2cd's	19.95
NEW Music MOD CD	29.95	Strip Poker(cdtv)	29.95
NEW GIFS Galore CD	$Call	Sheer Delight	39.95

CDTV Titles

Town With No Name-Interactive western cartoon! Great! 12.95
Psycho Killer-An interactive psycho murder mystery! Also works on CD32! 12.95
Eyes Of The Eagle-Interactive futuristic RP adventure! 12.95
HoundOfBaskervilles-Interactive Sherlock Holmes mystery! 12.95
Cover Girl Strip Poker-Test your poker skills against your choice from 8 women.
Speaks In 4 languages+more! 29.95
Animals In Motion-B&W animations of all sorts of animals. 12.95
Women In Motion-B&W animations of 19th century nude women. Good for video or paint projects! 12.95

Commercial Software

All Titles Are Brand New! Dont miss out! Dealer Inquiries Welcome!

$5 Titles
Amazing SpiderMan
Keys To Maramon
Zeotrope
Dr Dooms Revenge
Twilight's Ransome

$7 Titles
Covert Action
F-15 II
Flames Of Freedom
Greens
Knights of the Sky
Millentum

$10 Titles
Sleeping Gods Lie
War In The Gulf

Combat Classics I (F-15 II, Team Yankee & 688 Attack Sub) 22.95

Combat Classics II (F-19 Stealth, PacificIslands & Silent Service II) 24.95

We also have a full & tremendous PD Software Library including games, utilities, adult entertainment, music, gfx & so much more! Get Our Catalog Now!!!

*** Now Shipping Version 1.1 ***

TRANSITION

By DarkSoftWare

Multiple Platform Graphics Conversion & Processing

- Super Easy, Point & Click Environment
- Converts Images To And From IFF, GIF, JPEG, PCX, 24 Bit & More!
- Many Configurable Image Output Options
- Resizing, Precise Scaling, Color Correction, Batch Processing Plus So Much More!
- 68020 or higher required

List Price $59.95 Special Intro Price $39.95

S&H Add $5 min. We also carry the largest PD library! See our previous ads or call/write for free catalog or send $3 for catalog, disk catalog & sample disk! Or shop the competitions ad & we'll sell you the same for less! Call for anything! Also see our ads in Amazing Amiga & Amiga Game Zone magazines!

Call Now To Order! 1-800-25Amiga

Better Concepts, Inc.
10 Mandon Terrace
New City, NY 10956

1-914-639-5095 Info
1-914-634-7097 Fax

CEATE Your career in

COMPUTER ANIMATION

Classes Begin January 9

- Two-year program
- Call for information or to arrange a visit
- Financial aid for those who qualify
- Excellent employment assistance
- Dormitory and apartment housing available

THE ART INSTITUTE OF PITTSBURGH®
526 Penn Avenue, Pittsburgh, PA 15222
Call Today! 1-800-275-2470

Point & click adventure game creator for the Amiga!

DREAMWEAVER™

"The Great Adventure Builder"

Rated "A-" April '94 in AmigaWorld Magazine!

Sound effects, graphics, special fx, debugging tools

Runs on any Amiga with 1.5Mb of RAM

Includes editor, player, manual and 2 adventures

$29.95 plus $3.50 s&h (check or money order)

AmyGames, PO Box 485, Zionsville, IN 46077

317-873-9817

SOMETHING EXCITING IS HAPPENING IN

ST. LOUIS

SATURDAY, OCT. 29th

GATEWAY COMPUTER SHOW

FEATURING:
DESKTOP PUBLISHING,
DESKTOP VIDEO,
ANIMATION & GRAPHICS

CLASSES:
___DPaint & Special Video Effects
___Toaster Tips & Tricks & 3rdparty sw/hw
___Desktop Publishing
___ARexx for All of us

DEALERS, Demos & Door Prizes
USING AMIGA COMPUTERS

SPONSORED BY:
GATEWAY AMIGA CLUB, INC.
P.O. Box 811,Bridgeton,MO 63044

Admission: $ 5.99 each
Classes: $25.99 each
Time 11:00 - 6 p.m.
Date: October 29th
Location: Machinist Hall Bridgeton, MO next to Target near the intersection of St. Charles Rock Rd and Natural Bridge Rd, just northeast of intersection of I-70 & I-270.

© 1994 G.A.C.

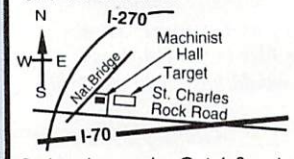

For *Special airfare & hotel rates*, call: Best Way Travel at (800) 325-4942 & say "*I'm with the Gateway Computer Show.*"

Fly ***TWA***, our Official Airline

Order classes by Oct 1 & get one free admission to the show for each class ordered. Mail check to G.A.C. Name classes desired and state your name, address & phone. Allow 3 weeks.

TO ADVERTISE YOUR PRODUCT

In the Infomarket Section.

Call Heather Guinard

1-800-441-4403 or 603-924-0313

COMMODORE/AMIGA COMPUTER REPAIRS

REPAIR COSTS *Call for details

6 years of quality service

A500 -	$50.00*	C64-	$30.00*
A2000 -	$79.95*	1541-	$40.00*
A3000 -	$95.00*	1571 -	$50.00*
A4000 -	Call	C128 -	$45.00*
		C128D -	$70.00*
Call for Others		SX64 -	$70.00*s

10% off with mention of this ad

A&M COMPUTER REPAIR
Authorized Service Center
24 Colonel Conklin Drive, Stony Point, NY 10980
(914)947-3522 FAX (914)947-2728

FREE ESTIMATES-24 HOUR TURNAROUND
(800)344-4102 Mon. thru Fri 8am-9pm,Sat 9-5 EST

THE LAST WORD

Kudos, complaints, comments, concerns, and contributions from our readers.

Help for Users

Commodore's death puts me in a dilemma. My work is fifty percent centered around the Amiga's sound capabilities. I wouldn't even know where to begin in shifting my programming to some other computer, although I know that some of them must have sound-analysis features comparable to the Amiga. I may never need another computer if my A2000 holds up. However, I am interested in programming that can be adapted to my work. So will your next issue show us what plans you have to help us?

Joel Charles
Plantation, Florida

We're making a start in this issue with Denny Atkins' article, "Help! We Need Somebody" See p. 15. —Eds.

Shout Loud and Clear

Due to the Commodore liquidation proceedings, the Amiga market is in disarray. What's needed is a letter-writing campaign to get the news media to investigate the Commodore situation and showcase the Amiga at the same time. Please get involved, and also help spread word of this campaign to Amigans all over the world via the Internet and commercial online services.

Lamar Morgan
Atlanta Amiga Users' Group

Amiga Defined

The following definition appears in *The Illustrated Computer Dictionary For Dummies*, by Dan Gooken, Wally Wang, and Chris Van Buren:

Amiga: *Meaning*: The name of the most techonological [sic] advanced, inexpensive personal computer on the market today that hardly anyone cares about. *Use in sentence*: "I wanted to buy an Amiga for its low price and great color graphics, but everyone else seems to be using IBMs or Macintoshes. So to remain compatible with the rest of the world, I spent three times as much on a Macintosh and got only half the graphics capability of an Amiga."

Is this supposed to make me laugh or cry?

Steve Folberg
Austin, Texas

Taking Exception

Geoffrey Williams' review of Transition (Aug. '94, p. 50) was inaccurate and biased in favor of Art Department Professional. His reference to "obvious" formats is highly irregular, as two of the three that he mentioned, PICT and Targa, also incur an additional cost for ADPro users.

What's needed is a letter-writing campaign to get the news media to investigate the Commodore situation and showcase the Amiga at the same time.

He wrongly states that the PCX format was the only Transition-supported format found on the Texture City CD-ROM. IFF files also reside on that CD-ROM. Mr. Williams then states that JPEG is the only 24-bit format supported by Transition. Had he looked closely at the screenshot that accompanied the review, he would had seen that IFF24 is also supported. The chart in Appendix A of Transition's manual details system RAM requirements for processing different file sizes, as well as the sizes of the files themselves.

What we find most disturbing is his method of time-keeping in regards to his supposed five-minute JPEG-to-16-color IFF [conversion] on an '030-based Amiga. We have been unable to duplicate this performance on our '030-based machines, a 33-MHz A2000 and a 50-MHz A1200. Our results for converting a 640x400 JPEG to a 16-color IFF were 2 minutes, 45 seconds for the A2000/'030, and 1 minute, 50 seconds for the A1200/'030.

As far as the batch processing giving no indication, it gives the same status results as a single-file conversion, as shown in the status area. It does not denote which file it is working on, though, and this will be addressed in Transition 2. The problems with erroneous dimensions for JPEG images and the sporadic creation of corrupted files have been addressed and corrected in the new version, Transition 1.1. Floyd-Steinburg dithering and options to reset values after processing have also been added in version 1.1. The version 1.1 upgrade will be available free of charge to all registered users of the disk-based package.

Joel Corn
Owner/Programmer, DarkSoftware

PICT and Targa formats are supported by the basic ImageFX and Imagemaster packages. These are popular industry standard formats that should be included with any professional image processor. Both ImageFX and Imagemaster also perform batch processing.

I apologize if my remark concerning the JPEG format was misconstrued. While Transition handles other 24-bit formats, the point was that it could not convert *24-bit files in any format other than JPEG. Since new 24-bit, full-color clip art is now available on CD-ROMs in 24-bit formats other than IFF24, it's important that Transition offer the ability to convert them.*

In reference to my conversion times, my machine converted entirely off the hard disk, as Transition informed me that 10MB of RAM was insufficient to use as workspace. To convert a JPEG to a 16-color IFF, the best time my GVP controller-equipped system could yield was 4 minutes, 51 seconds. Had I been able to use RAM, my conversion times would have been closer to the ones you list.

Geoffrey Williams ■

SUBSCRIBE NOW!

12 ISSUES FOR ~~$47.70~~ $24.97!

YES! Send me my **FREE** AmigaDOS Reference Guide and my one-year subscription (12 issues) to *AmigaWorld* for only $24.97. I'll **save over 47%** off the newsstand rate! If at any time I'm not totally satisfied with *AmigaWorld*, I'm entitled to a full refund—no questions asked.

❑ Bill Me ❑ Payment enclosed

NAME

COMPANY

ADDRESS

CITY STATE ZIP

Please allow 4-6 weeks for delivery. Please make all checks payable to *AmigaWorld*. **All Foreign (and Canadian) orders must be prepaid in U.S. funds from a U.S. bank.** Canada $33.00 (includes GST). Mexico $30.97 Foreign Airmail $81.97.
For faster service fax order to (815)734-1223.

B4OTS

12 ISSUES FOR ~~$47.70~~ $24.97!

YES! Send me my FREE AmigaDOS Reference Guide and my one-year subscription (12 issues) to *AmigaWorld* for only $24.97. I'll save over 47% off the newsstand rate! If at any time I'm not totally satisfied with *AmigaWorld*, I'm entitled to a full refund—no questions asked.

❑ Bill Me ❑ Payment enclosed

NAME

COMPANY

ADDRESS

CITY STATE ZIP

Please allow 4-6 weeks for delivery. Please make all checks payable to *AmigaWorld*. All Foreign (and Canadian) orders must be prepaid in U.S. funds from a U.S. bank. Canada $33.00 (includes GST). Mexico $30.97 Foreign Airmail $81.97.
For faster service fax order to (815)734-1223.

B4OTS

12 ISSUES FOR ~~$47.70~~ $24.97!

YES! Send me my FREE AmigaDOS Reference Guide and my one-year subscription (12 issues) to *AmigaWorld* for only $24.97. I'll save over 47% off the newsstand rate! If at any time I'm not totally satisfied with *AmigaWorld*, I'm entitled to a full refund—no questions asked.

❑ Bill Me ❑ Payment enclosed

NAME

COMPANY

ADDRESS

CITY STATE ZIP

Please allow 4-6 weeks for delivery. Please make all checks payable to *AmigaWorld*. All Foreign (and Canadian) orders must be prepaid in U.S. funds from a U.S. bank. Canada $33.00 (includes GST). Mexico $30.97 Foreign Airmail $81.97.
For faster service fax order to (815)734-1223.

B4OTS

NO POSTAGE
NECESSARY
IF MAILED
IN THE
UNITED STATES

BUSINESS REPLY MAIL
FIRST-CLASS MAIL PERMIT NO 210 MT MORRIS IL

POSTAGE WILL BE PAID BY ADDRESSEE

AMIGAWORLD
PO BOX 595
MT. MORRIS IL 61054-7900

NO POSTAGE
NECESSARY
IF MAILED
IN THE
UNITED STATES

BUSINESS REPLY MAIL
FIRST-CLASS MAIL PERMIT NO 210 MT MORRIS IL

POSTAGE WILL BE PAID BY ADDRESSEE

AMIGAWORLD
PO BOX 595
MT. MORRIS IL 61054-7900

NO POSTAGE
NECESSARY
IF MAILED
IN THE
UNITED STATES

BUSINESS REPLY MAIL
FIRST-CLASS MAIL PERMIT NO 210 MT MORRIS IL

POSTAGE WILL BE PAID BY ADDRESSEE

AMIGAWORLD
PO BOX 595
MT. MORRIS IL 61054-7900

Subscribe Now!

The World's First Multi-Platform Emulation System!

EMPLANT™

Want guaranteed compatibility? Use your favorite BIOS!

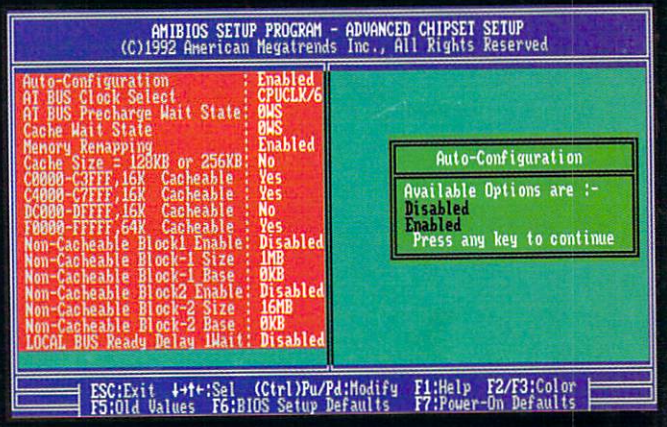

The 486DX's MMU, FPU, and architecture are emulated at the hardware level, giving you 100% functionality!

EMPLANT is a hardware device that is designed to allow the emulation of virtually any computer using the Amiga. A simple software driver and ROM(s) from the computer to emulated are all that is required! The hardware holds the key to emulation speed. Custom programmable logic allows the EMPLANT hardware to actually become the exact hardware of the computer it is emulating. Multiple emulations of different computers can be ran at the same time using a single EMPLANT board!

Macintosh® Emulation Module

The Macintosh emulation module is a 'generic' Macintosh with the speed of the emulation depending on the processor your Amiga is using. An A3000 is equivalent to a MAC IIci. An A4000 is equivalent to a Quadra 900.

Support for up to 16 colors is provided for non-AGA machines. A4000 owners can use a full 256 colors! Up to 24 bit (16 million+) colors is supported using 3rd party video boards such as: Picasso II, EGS-Spectrum, Vivid-24, Rainbow II, Rainbow III, Visiona Paint, Merlin, Retina, Retina Z3, Piccolo, EGS110/24, and OpalVision! ...and we'll support any future video boards that are suitable for use with the emulation!

486DX Emulation Module

The 486DX emulation module has been in the making for two years! We are now getting ready to release this emulation to you! The 486DX emulation module offers a high speed 486DX (FPU built in) emulation with complete low-level architecture support, giving you the ability to run DOS, OS/2, NT, and even Chicago! Support for MDA, CGA, EGA, VGA, SVGA video modes, sound, joysticks, floppy drives, hard drives, extended memory, and more! Requires 68020+ Amiga system (no MMU required), 2 megs of memory (640K system). The emulation module is written in 100% highly optimized assembly code, using techniques said to be impossible. (Several patents are pending.)

The 486DX emulation is a hardware and software upgrade. New custom logic IC's (user installed), documentation, and software is included with the upgrade kit. Price: $99.95.

Four different versions of EMPLANT are available, ranging in price from $279.95 to $399.95. EMPLANT comes with the Macintosh emulation (486DX emulation sold seperately). Order direct from Utilities Unlimited Intl., Inc. or from one of our dealers (more than 200 dealers across the US and overseas carry EMPLANT). US customers, please include $10 for shipping/handling (all orders are sent UPS 2 day delivery). Customers outside North America, please contact Blittersoft: +44 0908 666265 for the dealer nearest you.
Dealer inquires are welcome!

Utilities Unlimited International, Inc.
790 N. Lake Havasu Avenue #16
Lake Havasu City, AZ 86403 U.S.A.
(602) 680-9004 24hr order line
(602) 453-6407 24hr Fax line
(602) 680-9234 Technical support dept.
(602) 453-9767 24hr BBS (2400-14.4K)
(602) 453-3909 24hr BBS (14.4K-28.8K)

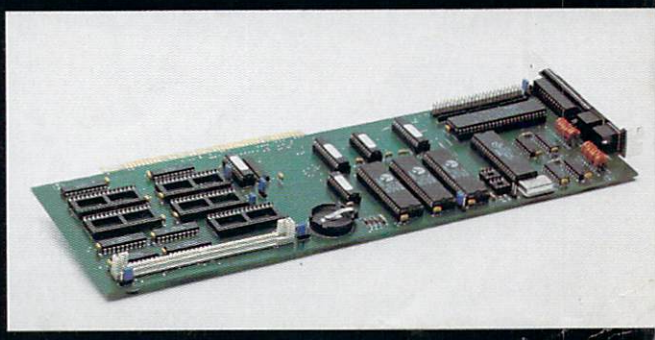

Macintosh, 840AV, MAC IIci, & Quadra 900 are registered trademarks of Apple Computer, Inc.; AMIA, EMPLANT, the EMPLANT logo, and the acronym 'Electronic Micro-Processor Level Amiga Native Task' are trademarks of Jim Drew & Utilities Unlimited International, Inc.

OpalVision Video Processor

OpalVision Roaster Chip

Hundreds of Effects

MONTAGE 24

Order Factory-Direct and Save $300.00!

The long-awaited and critically-acclaimed OpalVision Video Processor is finally in production and this is your opportunity to place an order at the special introductory price of just 995^{00}. Send in your order to Centaur now and save 300^{00} off the Suggested Retail Price of 1295^{00}. But don't delay. Because of increased costs and shortages we can only honor this price on orders placed before September 30th. (Keep in mind that the Video Processor requires an OpalVision Main Board installed in your Amiga.)

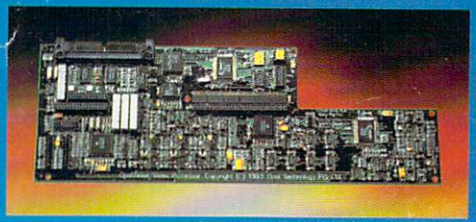

- *High-quality, real-time 24-Bit framegrabber*
- *Professional-quality genlock*
- *Chroma and luma keying*
- *256-level linear transparency key*
- *Video Sandwich key*
- *Real-time color processing and chrominance effects*
- *Unlimited number of transitions and 3D Digital Video Effects*
- *24-Bit picture-in-picture*
- *24-Bit, 1ns character generation with MONTAGE 24 software*

Please photocopy the order form below and mail it or FAX it to us to take advantage of this limited time offer.

Be one of the first to take advantage of this revolutionary new tool for everyone involved in video production.

OpalVision Video Processor Order Form

Enclosed is my: ❑ Money Order ❑ Check

Please bill my: ❑ Visa ❑ MasterCard ❑ Discover ❑ Amex

Credit Card # _____ Exp. Date: _____

(Your credit card will not be charged until your order is shipped)

Qty.	Description	Unit Price	Extended Price
	OpalVision Video Processor	995^{00}	
	Shipping (20^{00} US, 50^{00} International)		
	California residents please include 8.25% Sales Tax	Tax (CA only)	
		TOTAL	

My Name: _____

Address: _____

City: _____

State: _____ Postal Code: _____ Country: _____

Phone Number: Daytime: _____ Evening: _____

SIGNATURE: _____

Name and City of my supporting Amiga Dealer: _____

Manufactured and Distributed by:

Centaur Development

P.O. Box 3959
Torrance, CA 90510

Phone: (310) 787-4530
FAX: (310) 222-5882
BBS: (310) 787-4540

opaltech

Created by:
Opal Tech
Sydney,
Australia

HURRY, this incredible offer ends September 30th, 1994!

OpalVision, Video Processor and OpalVision Roaster Chip are trademarks of Opal Technology, Ltd. MONTAGE is a trademark of Innovision Technology.